LA AURORA 1965

VICTOR MORENO

Victor
none of the guys will
over forget that
in "Manolos" we had
a ball. Your a good Cama-
rada and a good 'pistiador'
best of luck in the future &
don't forget the Post Card from
Hawaie - if you go.

To Camarada
Arnold Brown
Ho! Ho!

To a nice friend
that I have enjoyed
all of the time and that
I will never forget.
Ruben Guerrero
'Tuna'
68'

Vic,
Best of luck to a
real cool guy. I just
know you'll go real
far in whatever
you. Hummm —
Take care,
Jackie

Victor
to a nice guy that
I've had the pleasure
of knowing and playing
football with. Wish the
best of luck to you.
Gilbert Ortega

Vic,

You been a nice buddy of mine, I enjoyed having you as a friend, knowing were going to have a blast in Hawaii, aren't we wishing you the best of happiness always.

Your Friend

Richard Montiel

To Vic
I wish the best
of luck & one of
these days I'll wear
the red dress for you
O.K.
Love Always.
Mary Ellen Lupa

Victor
Well its a good
thing your mother
took you for walks
by my house when you
were little just think!
then I could go and
boge it with you.
I really just got
to know what a really
good guy you are, I
know real probably get
to be even better friends.
Good luck.
Fred Lady III

Vic -
Lots of Luck at Harvard
(or is it Yale, Princton, or UCLA?)
IUC (The best) to bad we couldn't
develop that Moreno-Carrillo
scoring threat last year -
come to the games and
then go to Los Angeles where
we'll have the CIF title -
George

Vic
Best of Luck you and
Carlos have messed me
up alot
Best of Friends
Mike

Lots of luck
a Pal
[illegible]

Victor,
You made
my American
Democracy class
a little unusual
with your expression
Best of luck.
Kathy McGowan

To Mr. Moreno,
It has been a great pleasure
having you as one of my classmates.
May God be with in your future years.
Jesse Ornaga Jr.

To Vic,
a swell guy, and
kind. I only want
to wish you the best
of luck in the future.

Helen Castillo
'67

Victor
your really a
sweet guy always
stay that way!
I want to wish you the
very best of luck in
your future! I hope
you obtain success!
"Judy Krueger"
'67

Victor —
I wish you the best
of luck in all your
future years. You
need it.
BANKE

Victor, best wishes
to you and I hope
you do well now that
you are out of school.
a pal.
John Casquez

To a very good friend
Bobby Meadow

Victor,
I think
you are a sweet
guy. Keep on being
as nice as also
Elsie

To one of the
nicest boys
& knew
you the best of
luck.
Love
Linda

Dave
Linda

Vic,
To my big pal. I'm glad we've gotten to have each other for so many classes 'cause though I hate to admit it, you're a really sweet & cute guy. Now don't forget that I'm going to fix you up with one of the girls. Be good!
Love,
Alma

Victor, I wish you the best of luck on your graduation good luck in your future. Always your friend
Lilian
Darien

Victor: My best wishes to you in the future and in everything that you do
Sincerely Mendoza
Lucia Elena

Victor,
Good luck and best wishes in the years to
Rosa Ramirez

To Victor a guy that deserves knowing good luck in the future
Your friend
Anna Zamarripa

Victor -
To a swell guy though I didn't get to know you well. Best of luck in the coming years.
Always "Maccio"
May "65"

To
The Football
allstar of Calexico
enjoy yourself and
don't get too drunk
Chuck Minor

To a fraind
I wish him
the best of luck
in your work
Frank Lullar

Victor
Ese diaper Rash
I like those ~~[illegible]~~ beautiful
ears-o-ke-la, Best of
luck in your future
years to come
Your friend
Always
David Garcia
Stocker
Chingon

Victor,
Lim so glad I got
to know you cause
it's been real nice
Good luck in what
ever you do.
Love Mary
Rose Mary
Escalante

Victor,
To bad
your graduating
If you and the
other guys leave
It will be dull around
here. Best of luck
in the future with?
Donna

Vic -
You are crazy.
You know that don't
you - I mean positively
crazy. I lik crazy people though
and I think you're great. I hate to
see you leave - You keep things livened
up so. But good luck and Be good
Love Ya Always
Clancy

-Vic -
To the crazy of
all crazy's. Best of
luck in what you do and
I hope you had as much
fun together as I did. I
will always remember
you by that great name
CRAZY!
Larry Stein

Victor
To the biggest
crazy in Calexico high
you are the leader
of the crazy's and
I am your follower
we also had a
"bitchen" time joking
around this year.
Crazy Pat Hashem
JR. BOPPER "67"

CALEXICO
UNION
HIGH SCHOOL

LA AURORA

CALEXICO UNION HIGH SCHOOL

CALEXICO, CALIFORNIA

EDITOR: ERLINDA GRACIANO

ASSISTANT EDITOR: CARLOS DURAN

BUSINESS MANAGER: DIANA LACHENMYER

TABLE OF

ADMINISTRATION & FACULTY

CLASSES
- SENIORS
- JUNIORS
- SOPHOMORES
- FRESHMEN

ORGANIZATIONS & ACTIVITIES

SPORTS

ADVERTISING

CONTENTS

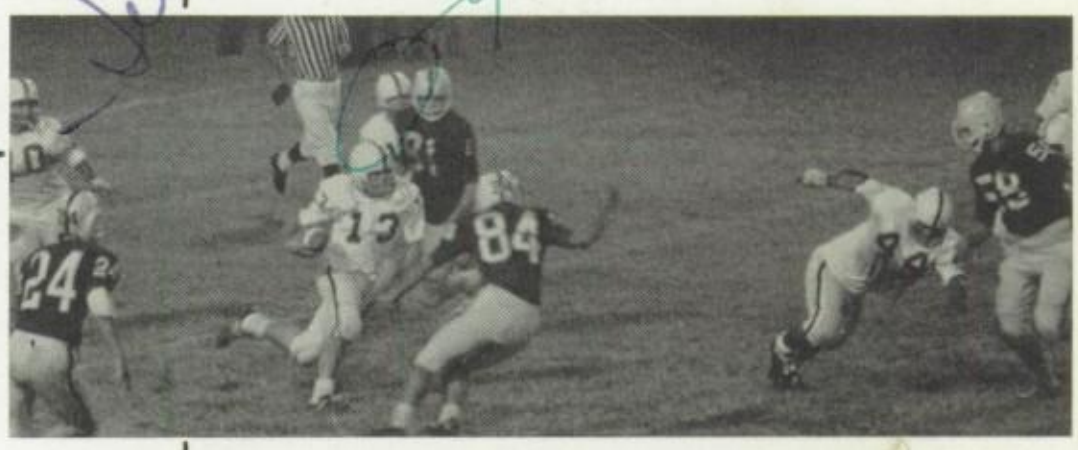

4-HOUR SERVICE
CE IN TOWN
d Food ● Beautiful Dance Floor
Minutes From Downtown Mexicali
JESDAY EVENING
CHICKEN PLATE
Only $1
4 SHOPPING DAYS TILL CHRISTMAS

Erlinda Graciano
Editor

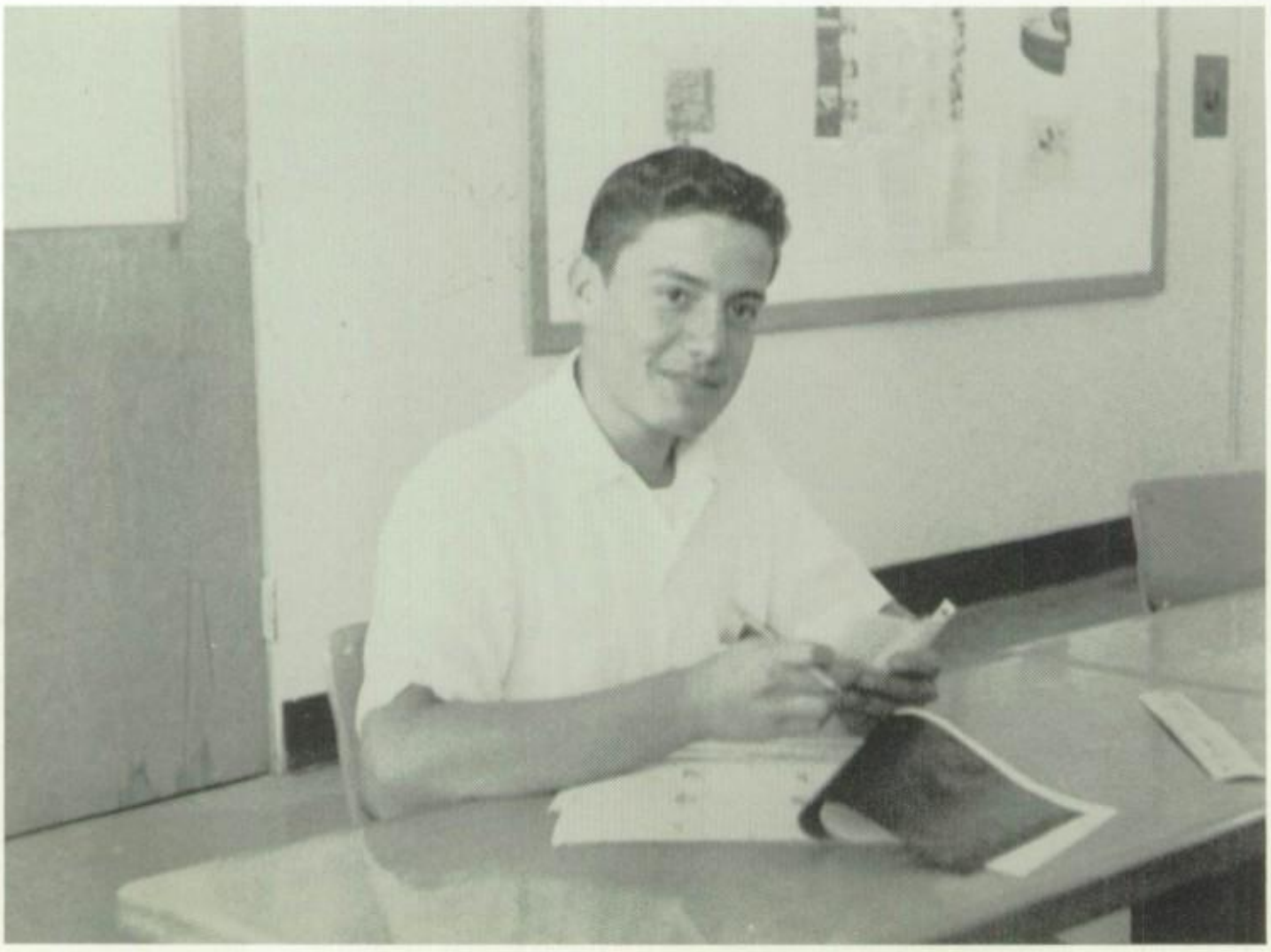

Carlos Duran
Assistant Editor

DEDICATION

PROGRESS is a distinctive mark of mankind. No other living thing is capable of this trait. As we are endowed singly with this trait called progress, it is our responsibility to see that it is carried out.

Through the years our school has seen a great deal of progress. Progress has been illustrated by our growth in the size of our student body, and in the addition of the many new buildings and facilities on our campus which challenge students to excel in more and better ways. And progress has been illustrated by the students themselves.

Therefore, we dedicate this 1965 "La Aurora" to progress, the responsibility of each one of us. We have been given new buildings and facilities. Let us use them not only to further our learning but also as a stepping stone to new and better things . . . for this is progress! We have grown in size. Let us not discontinue our spirit of unity and our desire to have one BEST student body.

For to continue in the same spirit regardless of size is indeed progress. Many students have excelled and gone on to do great things. Let us each endeavor to excel higher and go on to do better things, as the achievements of each student is a clear illustration of progress. Organizations of our school have conquered high goals. Let us not think that now there are no more goals to conquer. Let us instead strive to conquer even the smallest of goals which might seem unimportant. This is progress.

This Annual is a unit in your measure of progress. Look back often and remember the challenge that faces you as a student each time you attend a class, each time you join an organization, and each time you realize that you are one of many that constitute a student body. Therefore, it is to progress that we dedicate this Annual.

THE EDITORS

MR. CARL L. VARNER
SUPERINTENDENT

MR. GUNDER S. RINSET
ASSISTANT SUPERINTENDENT

Mr. Tony Sierra

Mrs. Alice Johnson

Mr. V. Legaspi

Mr. Grover Ferrel

BOARD OF EDUCATION

Mr. Tom Remington

Every student who has attended the Calexico public schools from elementary through high school has a unique opportunity that can be of great advantage in making a living. He can become truly bilingual. He has the opportunity to learn Spanish and English in a thorough and complete fashion.

With the increasing use of automation and other labor saving devices, the search for a job or a position will become increasingly competitive. The advantage of being bilingual will open up many job opportunities. How helpful it will be for you to have a skill such as that of a stenographer, druggist, merchant or doctor and also be able to speak fluently in two languages.

Make use of this ready and available opportunity.

William G. Slade

William G. Slade
Principal

Mrs. Attwood
Library

Mrs. Barnard
General Math
Girl's P.E.

Mr. Branham
English

FACULTY

Mr. Bryan
Algebra II
Geometry
Trigonometry

Mr. Bryant
Boy's P.E.
Mechanical Drawing
Wood Shop

Mrs. Chaddock
Typing

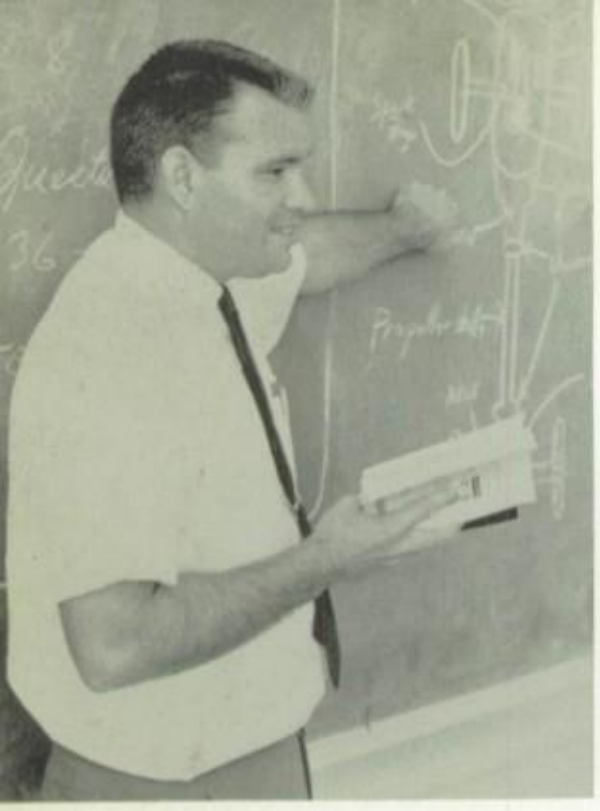

Mr. Daugherty
Drivers Education

Mr. Garland
U.S. History
General Business

Mrs. Gerriets
World History
English

Mr. Gilley
English

Miss Griesert
English
Speech

Mrs. Guzman
Counselor
English

Miss Hillegas
Homemaking

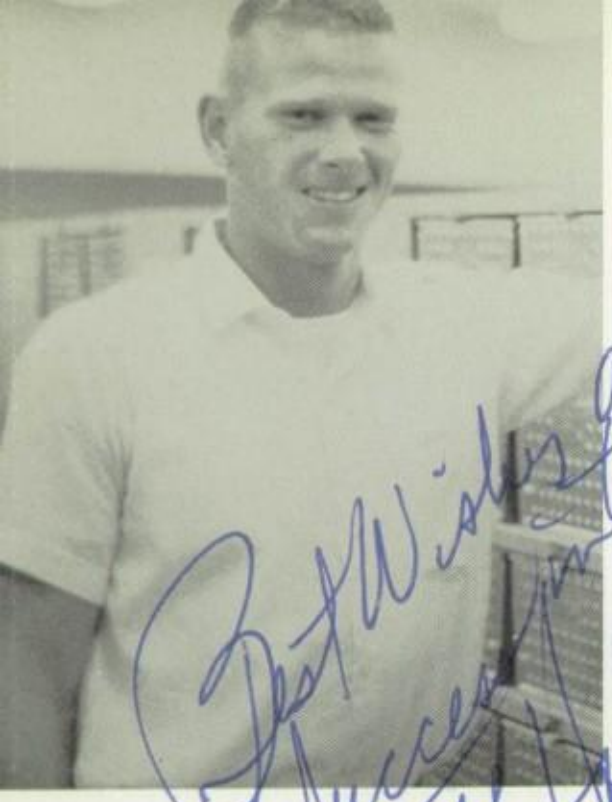

Best Wishes and Success in the future Mr Hold

Mr. Hold
Boys P.E.

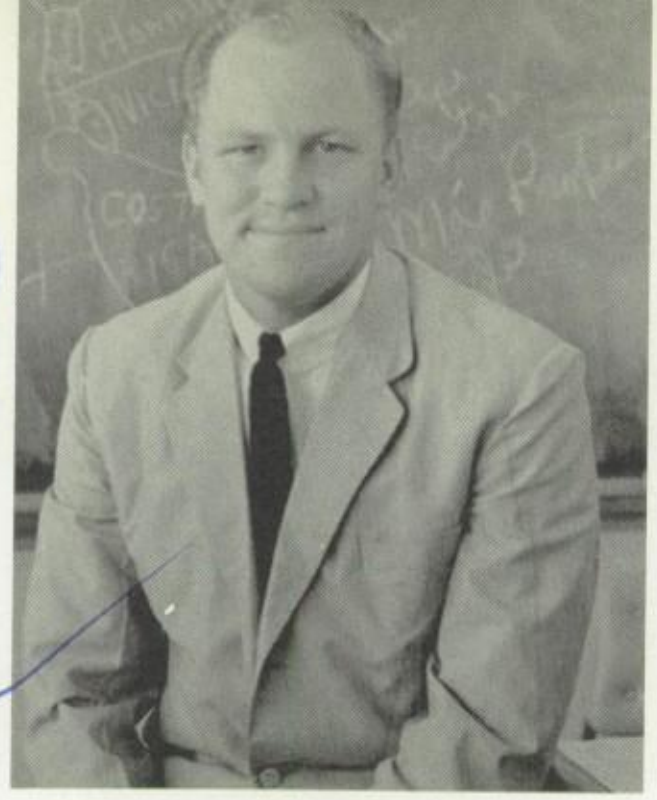

Mr. Jackson
Spanish

Mrs. Jamison
World History
English

Freshman and Junior
and we parted friends
Quite a record!
Sydney Jamison

Mr. Kratzer
Cadets
Algebra I
Bookkeeping

Mrs. Lee
Homemaking

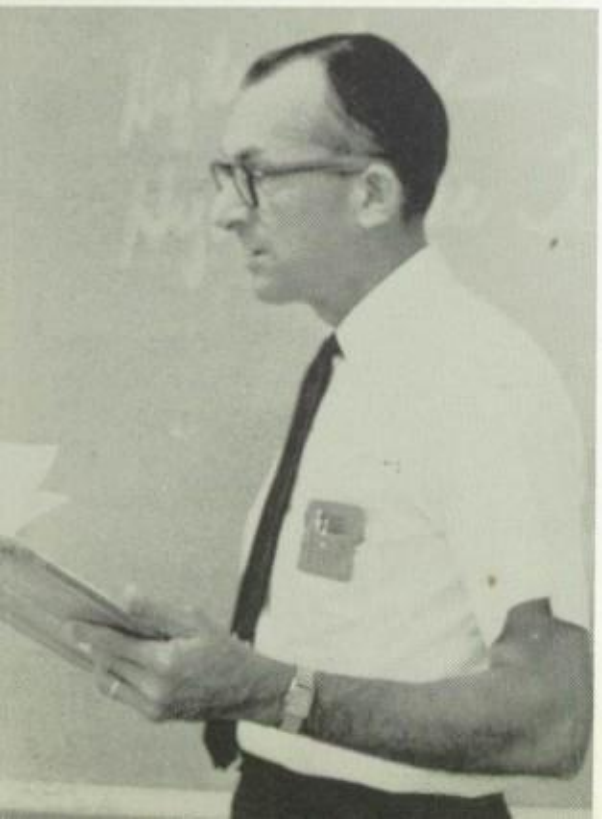

Mr. Liston
Agriculture

Mr. Lopez
Counselor
U.S. History
American Democracy

Mrs. Mains
Nurse

Mr. Minor
Chemistry
Physics
Geometry
Algebra

Mr. Patnaud
Band
Chorus

Mr. Pifari
General Shop
Wood Shop
Metal Shop

Mrs. Pinner
Art
Crafts

Mr. Prather
Counselor
Algebra I
General Math

Mr. Rose
Biology

Mr. Sharp
Spanish

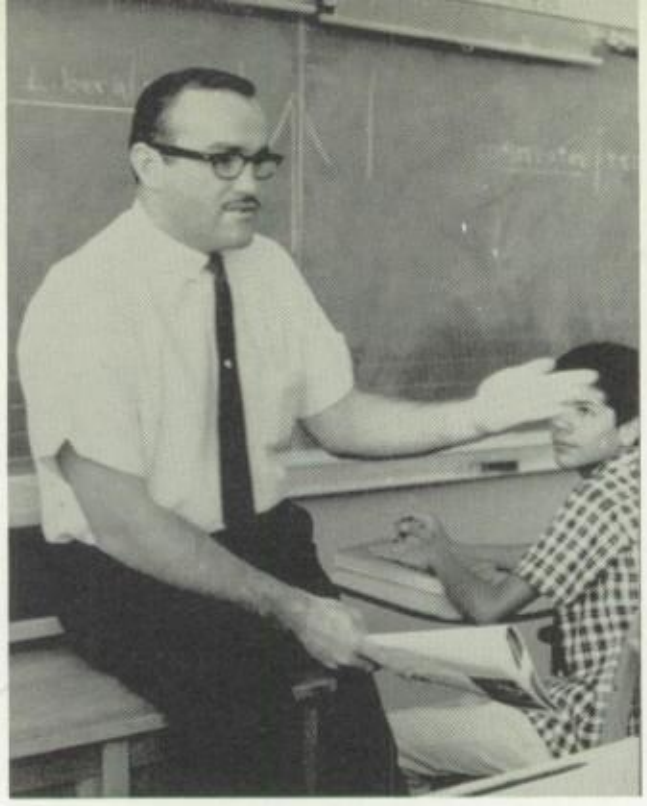

Mr. Simkins
World History
Spanish

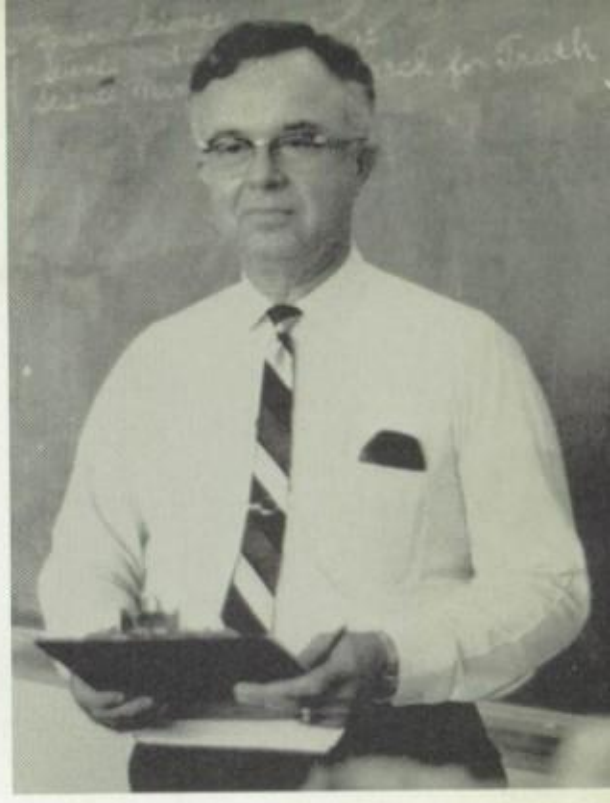

Mr. Smith
General Science
Biology
General Math

Mr. Thielemann
Bookkeeping
Shorthand
General Business
Non-College English

Mr. Western
Shorthand
Typing
General Business

Mrs. Varner
Girls P.E.
Senior Review
Counselor

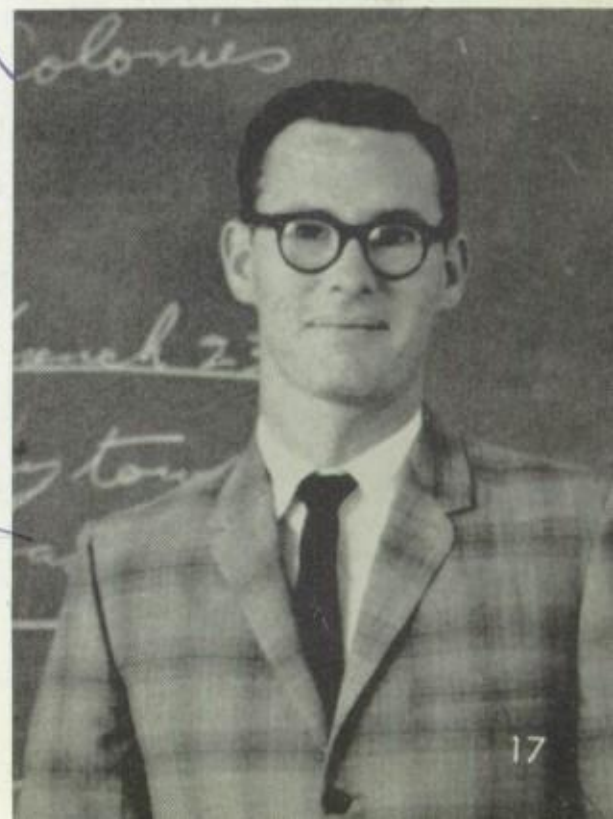

Mr. Wineinger
American Democracy
U.S. History

Mrs. Matthews
Bookkeeper

Miss Beope
Secretary

Mrs. Yturralde
Guidance Clerk

IN THE OFFICE

Diane Lachemmyer, Alma Limon, Gloria Nogales, Martha Gonzalex, Anna Rodreguez, Diane Claverie, Liadina Barros, Pam Fassett, Grover Ferrell, Philip Gruenburg, Augustine Lopez, Richard Ortega.

Editorial Staff
Mark Villegas, Sports; Jack Knudsen, Classes; Barbra Patty, Activities; Erlinda Graciano, Editor; Carlos Duran, Assistant Editor.

ANNUAL STAFF

Diana Lachenmyer
Business Manager
Terrie O'Rielly
Assistant Manager

Business Staff
Seated: Julie Caughlin, Alma Limon, Fred Eady, Pat Chavez, Bob Scott. Standing: Mike Padilla, Gail Petree, Henry Lozano.

President
RICHARD JIMENEZ
"Spider"

Pet Peeve: Cota's shoes
Ambition: Attend college and strike it rich in the new frontier
Usually found: Extending our good neighbor policy with our sister state, B.C.
Favorite saying: Why don't we get together and indulge in it?

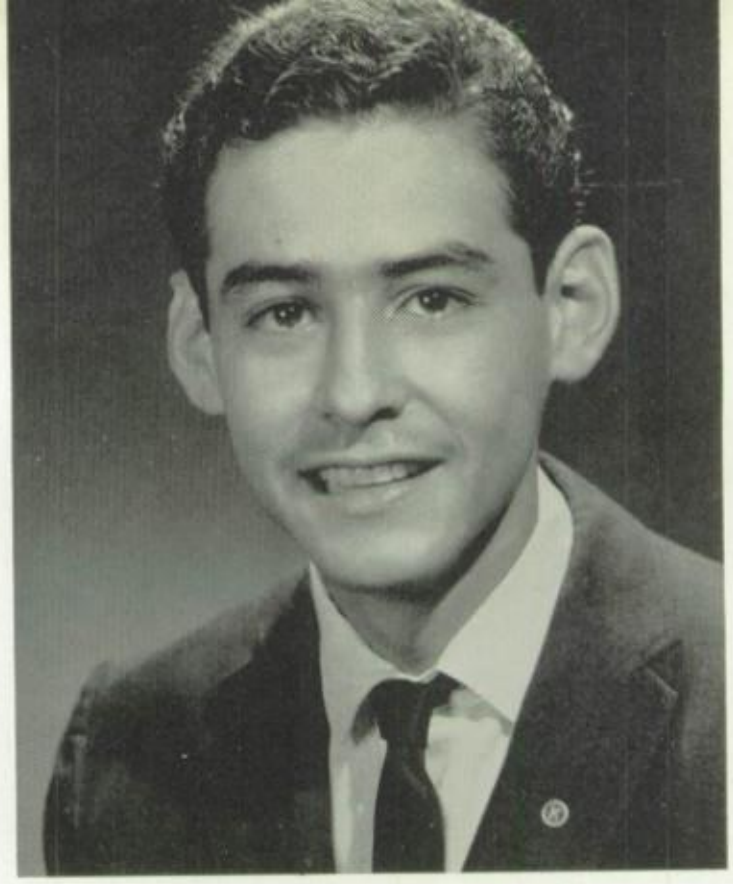

Vice-President
LEWIS ARTHUR PACHECO
"Uncle Louie"

Pet Peeve: H.D.P.
Ambition: To go to college
Usually found: In some levis
Favorite saying: Siii

Representative
EMMA ARGUELLES
"Emis"

Pet Peeve: Childish Jr. girls (J.J. and P.W.)
Ambition: Visit Europe and Latin America
Usually found: Cruising with Kathy and Pishu
Favorite saying: How cute

Secretary
JAQUELINE ANNE CASH
"Jackie"

Pet Peeve: People who don't finish what they start
Ambition: To have success in whatever I do
Usually found: With a tall, dark and exceptionally handsome guy
Favorite saying: Don't be ridiculous

Victor —.
Well we're finally here — thats us the big "padrotes". Been all kind of fun this year !! Can't write down everything cuz some of the stuff wouldn't be right in a book like this. I guess thats about all for now — Have fun in Hawaii and look me up when you get rich.
Friend Always,
Gary
G/S

S
E
N
I
O
R
S

ANGELITA ALVARADO
"Angie"

Pet Peeve: Someone who brags a lot
Ambition: To find a boy my size and grab him "quick"
Usually Found: Cheering our Bulldogs to victory
Favorite Saying: Yell louder, we can't hear you

CLARA ANN ANCHETA
"Boo Hoo"

Pet Peeve: Grace
Ambition: To forget a certain U.S. Marine
Usually Found: Home like a good little girl
Favorite Saying: Gads

Gary Jue
G/S

GARY WILLIAM JUE
"Jue"

Pet Peeve: A certain senior blonde
Ambition: To stay in High School
Usually Found: Cruising with Victor and Milton
Favorite Saying: Ain't got no gas, Victor

CATHERINE L. ANDERSON
"Chat"

Pet Peeve: Obstructions which keep me from my goal
Ambition: To live happily ever after
Usually Found: Depends on who's looking
Favorite Saying: Heavens

AS SENIORS

WILLIAM E. ANDERSON
"Stretch"

Pet Peeve: Most short doors, teachers and students
Ambition: To become a sports car race driver & designer
Usually Found: Looking down at short teachers & students
Favorite Saying: What will be will be

JESSE ARZAGA

Pet Peeve: Homework
Ambition: To be a CPA
Usually Found: Everywhere, except the right places
Favorite Saying: Be good now

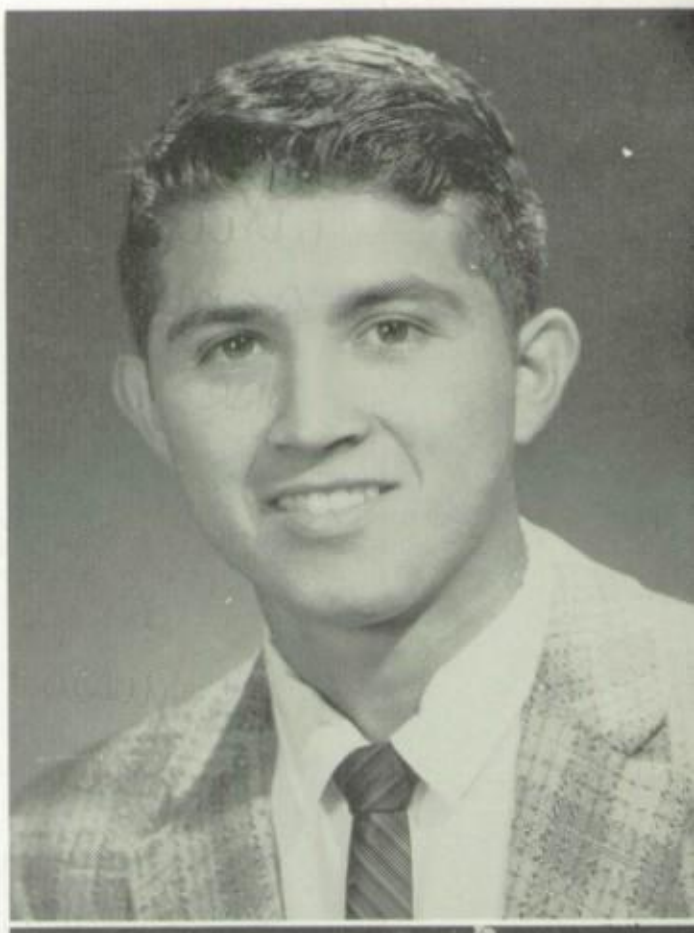

RUBEN BANDA
"Chato"

Pet Peeve: People who call me quitter
Ambition: To graduate
Usually Found: With my two girls, P.F. and H.E.
Favorite Saying: I couldn't help it

JOSEPHINE BARRANCO
"Josie"

Pet Peeve: Mr. "P"
Ambition: To have Carol, Mini, Bebets, and my sister quiet when we are cruising
Usually Found: Cruising down 3rd and Imperial
Favorite Saying: Did you see him?

LAIDINA BARROS
"Dina"

Pet Peeve: Lenny, Diane, Kathy, and Ben
Ambition: To see Miss Beope get married
Usually Found: In community property with Len, Diane, Kathy & Ben
Favorite Saying: No fooling

GLORIA JEAN BARLTLET
"Gloria"

Pet Peeve: Creative writing
Ambition: Obtain a college degree
Usually found: Reading
Favorite saying: Who knows

WE ARE ABOUT TO ENTER

MILTON BEOPE
"Hoody Doody"

Pet Peeve: People who put finger
Ambition: To see Frank comb his hair
Usually found: Cruising with Gary and Victor
Favorite saying: All the time

DANIEL CAMACHO
"Ratus"

Pet Peeve: Classmates trying to sell you something, you name it, they sell it!
Ambition: To wear shades like my real cool physics teacher
Usually found: Trying to change my homework into a hobby
Favorite saying: Quack, Quack, Quack

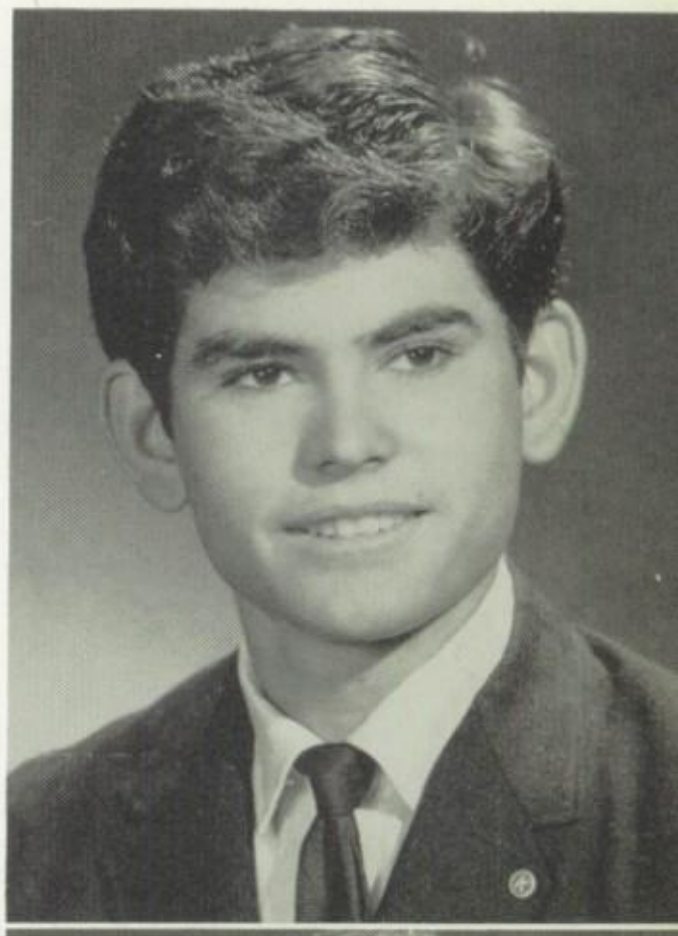

YOLANDA CARREON
"Witch"

Pet Peeve: Cheek's P.F. flyers and insect's big mouth
Ambition: To haunt people when I'm dead
Usually found: Flying south on my broom
Favorite saying: No!

CELIA CASTILLO
"Cissy"

Pet Peeve: People who don't finish what they start to say
Ambition: To join the U.S.A.F.
Usually found: Wherever I am when you find me
Favorite Saying: My foot

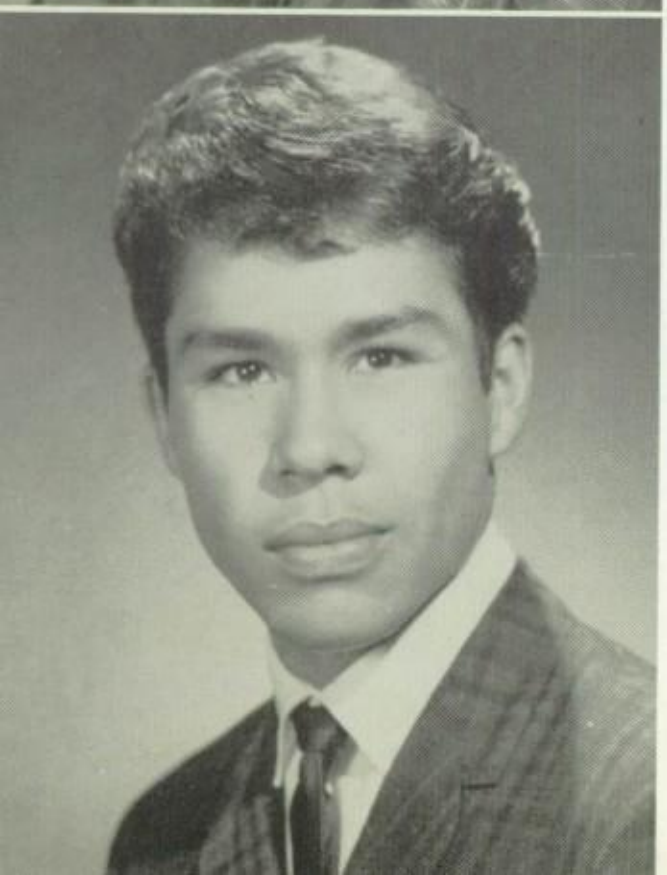

EDWARD CECENA
"Eddie"

Pet Peeve: Tina telling me to get a hair cut
Ambition: To marry a certain Junior girl (esa French)
Usually found: With my steady (Tina)
Favorite saying: Hurry up, Punk

LILY CHAVEZ
"Cateyes"

Pet Peeve: Waiting for T.Z.
Ambition: Become a beautician
Usually found: With the gang or ???
Favorite saying: I want one of those

INTO A NEW WORLD

PATRICIA CHAVEZ
"Pat"

Pet Peeve: People who pretend to be something they're not
Ambition: To become "normal"
Usually found: In the wrong places at the wrong time
Favorite saying: You lie!!

ELDA CISNEROS
"Pelona"

Pet Peeve: T's glasses
Ambition: To own a certain pair of glasses
Usually found: Looking for those glasses
Favorite saying: O'que la

ELIZABETH DIANE CLAVERIE
"Di"

Pet Peeve: Judy Johnson
Ambition: What? Me ambitious?!
Usually found: Being told to "Quit talking!"
Favorite saying: Tell me another one!

THOMAS CONNELLY
"Tom"

Pet Peeve: Homework
Ambition: To graduate
Usually found: ?
Favorite saying: ?

ANNA MARIA CORTEZ
"Anna"

Pet Peeve: The front seat of my car
Ambition: To see Larry get a haircut
Usually found: Cruising the dark streets of town with Larry and Tata
Favorite saying: Oh, blank!

RAYMOND COTA
"Cota"

Pet Peeve: Dry barrels and conformists
Ambition: Become a president
Usually found: Contemplating this mystery we call life
Favorite saying: "Cota"

ONE OF EXCITEMENT

ROBERT CRUZ
"Cartoon"

Pet Peeve: Hear Phillip & David laugh together
Ambition: To be in business for myself
Usually Found: At Campillo's "Flying A"
Favorite Saying: Saying Ay, que chula

THOMAS CUELLAR
"Tommy"

Pet Peeve: Working at the Foster's Freeze
Ambition: To become a mechanic
Usually Found: Cruising down Fifth
Favorite Saying: AH!

BEATRIZ O. DE LA FUENTE
"Betty"

Pet Peeve: A certain person in a pink swim suit!!!
Ambition: To become a rich widow & travel
Usually Found: Guilty
Favorite Saying: Do unto others before they do it to me

ARTURO ORTEGA DE LA ROSA
"El Turi"

Pet Peeve: El Goose, El Topo, El Lovie and Grenas
Ambition: To have Monie eat out of my hand
Usually Found: Dragging Cesar & Mario
Favorite Saying: Let's go

ROSIE S. DELGADO
"Cheeks or Gorda"

Pet Peeve: Insect legs and the witch's feet
Ambition: To see F.A. arrive at the precise moment agreed upon.
Usually Found: Ask Panchito
Favorite Saying: You bum, you have just lost a friend

JULIA DE LOS MONTEROS
"McHale"

Pet Peeve: Chemistry!
Ambition: You know —!
Usually Found: On Perry St.
Favorite Saying: Huh!

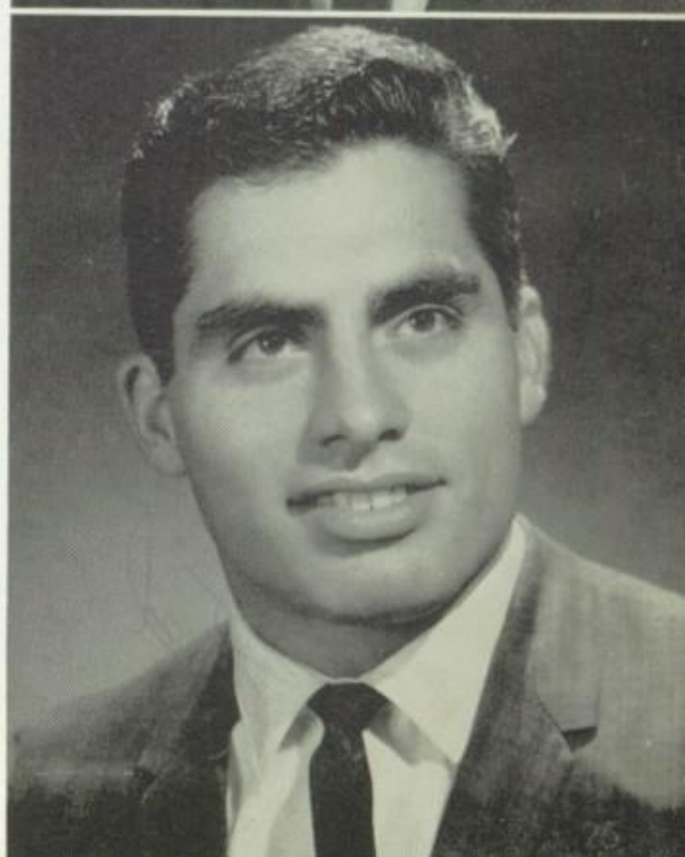

AND RESPONSIBILITY.

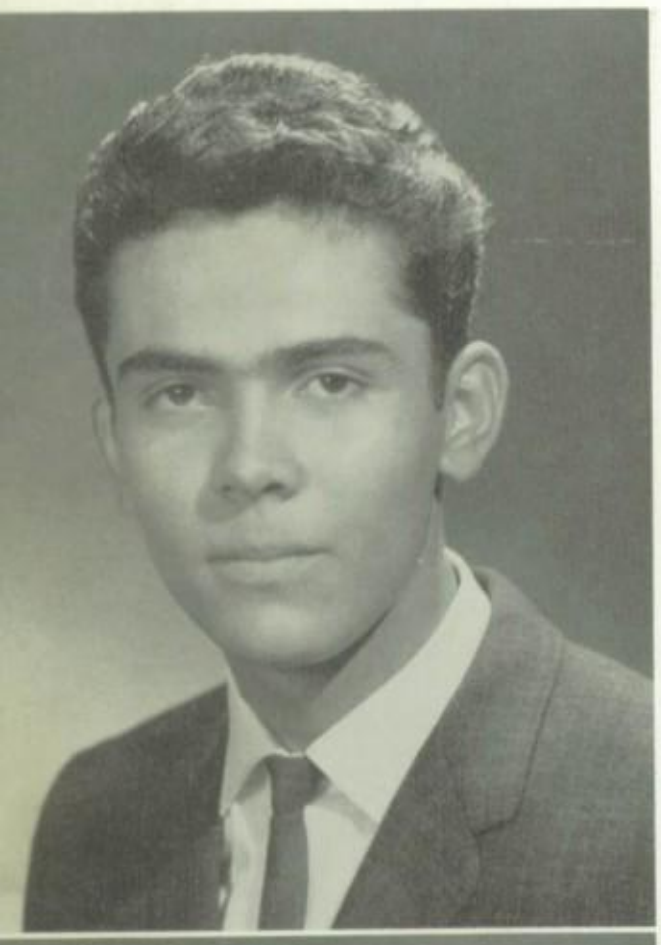

EDWARD DEL RIO
"El Catfish"

Pet Peeve: Gray eyes
Ambition: Retire at 21
Usually found: With Bosco
Favorite saying: I-dun-no

GLORIA DE NECOCHEA
"De Nick"

Pet Peeve: Raw hamburgers, UCLA, and beautiful blondes
Ambition: To solve everyone's problems
Usually found: Eating with Alma
Favorite saying: I'm dying for a Coke

FRANCISCO DIAZ
"Beaver"

Pet Peeve: Head shrinkers
Ambition: To become a writer
Usually found: Home
Favorite saying: I get what I like, I like what I get

CARLOS ENRIQUE DURAN
"Carlos Henry"

Pet Peeve: Gory, Finky and pals
Ambition: To find myself in Mr. Patnaud's shoes—SOON
Usually found: In John Renison's T-Bird
Favorite saying: Ta Hueno

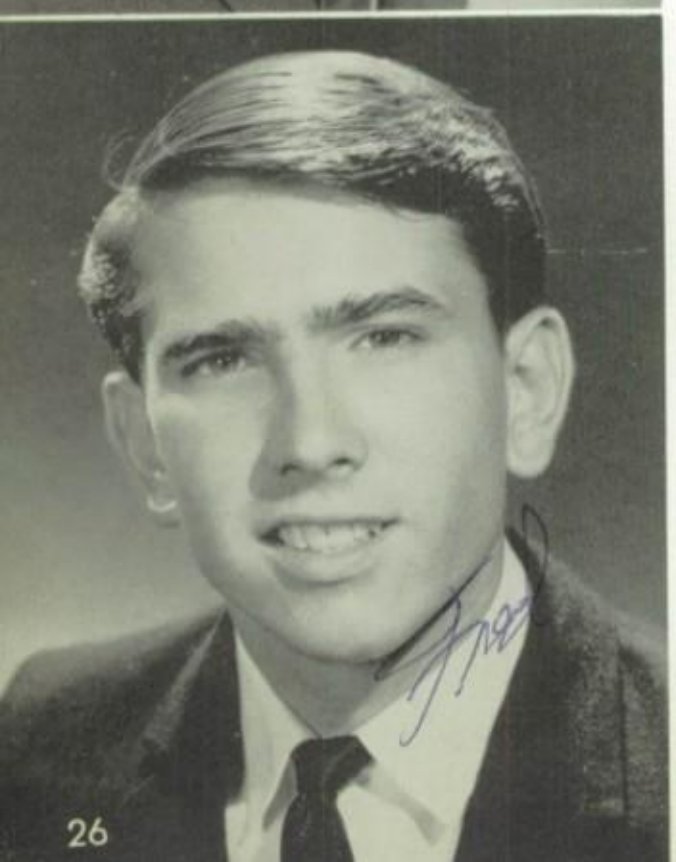

FRED LOWELL EADY III
"Patnaud Jr."

Pet Peeve: Girls that go steady
Ambition: To become an educated bum and own a penthouse with "Cliff", Bob, and Bozo
Usually found: Trying to get girls to go out with me
Favorite saying: Fine him!

ELIZABETH ESPINOZA
"Chavela"

Pet Peeve: Being tossed around
Ambition: To see new and better faces
Usually found: Looking for Vivi and Licha
Favorite saying: How boring

WE HAVE AT LAST

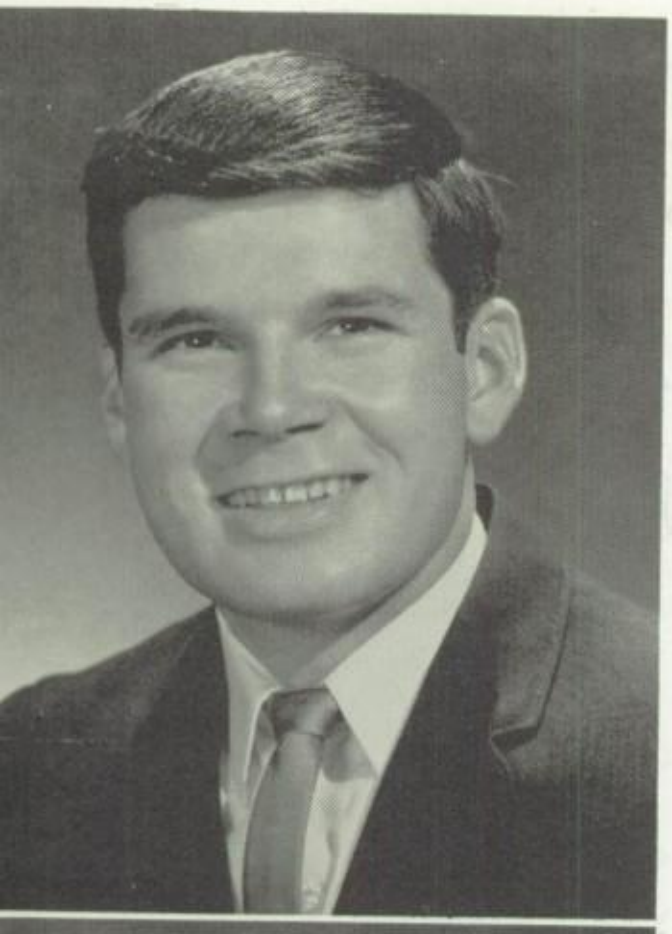

ERNEST EVANS
"Irresistible"

Pet Peeve: Conceited people
Ambition: I'd rather not say
Usually found: With a certain girl in El Centro
Favorite saying: Not even I am perfect

PAMELA FASSETT
"Pam"

Pet Peeve: Liars and underclassmen
Ambition: To make someone happy
Usually found: In a '55, '56, '60, or '64 Chevy
Favorite saying: You silly

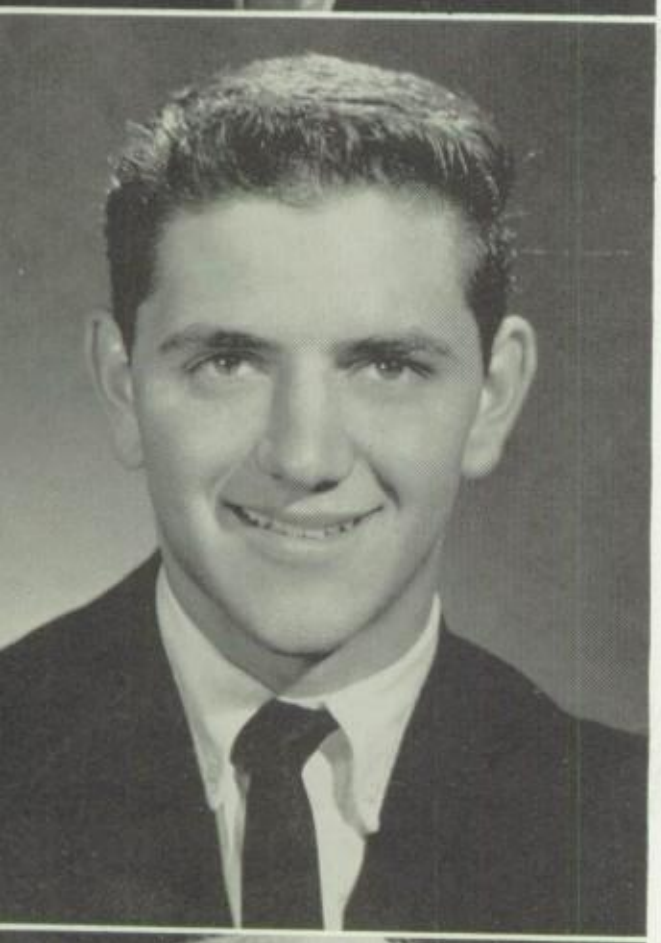

MIKE FERRARI
"SaFari"

Pet Peeve: People who call me "Pifari"
Ambition: To be a big game hunter in Africa
Usually found: All over the place
Favorite saying: Good morning. How are you this afternoon?

DAVID RAMIREZ GARCIA
"Gori"

Pet Peeve: Johnny's nose
Ambition: To be the stocker's artist forever
Usually found: Trying to get a ride
Favorite saying: Chase a dead cat

ALICIA GONZALEZ
"Licha"

Pet Peeve: Walking to school
Ambition: Have my last walk to school
Usually found: In Mexicali
Favorite saying: How about that?

MARTHA GONZALEZ
"Martha"

Pet Peeve: Conceited college guys
Ambition: To be Mrs. M.S.
Usually found: With Mario
Favorite saying: Mario!!!

REACHED OUR GOAL

REFUGIO GONZALEZ
"Cuco"

Pet Peeve: Work!!
Ambition: To see Mijo burn his little amber shoes
Usually found: Sleeping
Favorite saying: Look at her!!

ERLINDA RAE GRACIANO
"Rae"

Pet Peeve: "How about that"
Ambition: To get an "A" in chemistry
Usually found: In a black Continental
Favorite saying: For the love of Mike!!

ROSE MARY GUERRA
"Lil War"

Pet Peeve: People who blush for little reason
Ambition: To find out why I'm here and what my goal in life is
Usually found: In another world dreaming my life away
Favorite saying: Don't bother me, I'm mad.

LOUISA GUILIN
"Poijito"

Pet Peeve: A guy from Mexicali
Ambition: To go to college with Jean
Usually found: With Jean talking about boys from Mexicali
Favorite saying: Gonzalo

DAVID HAAG
"Pig"

Pet Peeve: A certain sophomore girl and people who say my paint job is faded
Ambition: To be a Highway Patrol officer
Usually found: Cruising
Favorite saying: You had better believe it

BOBBIE HAMM
"Little Hamm"

Pet Peeve: Competitors
Ambition: To conquer or to be conquered
Usually found: In the wrong place at the right time
Favorite saying: That's a good question

AND FIND TIME TO REMINISCE.

ELIZABETH HAMM
"Big Hamm"

Pet Peeve: Having Bobbie and I judged as one
Ambition: To get my M.S. in nursing and someday add the R
Usually Found: Traversing the dozen miles between home and school
Favorite Saying: Kann ich verstain sie

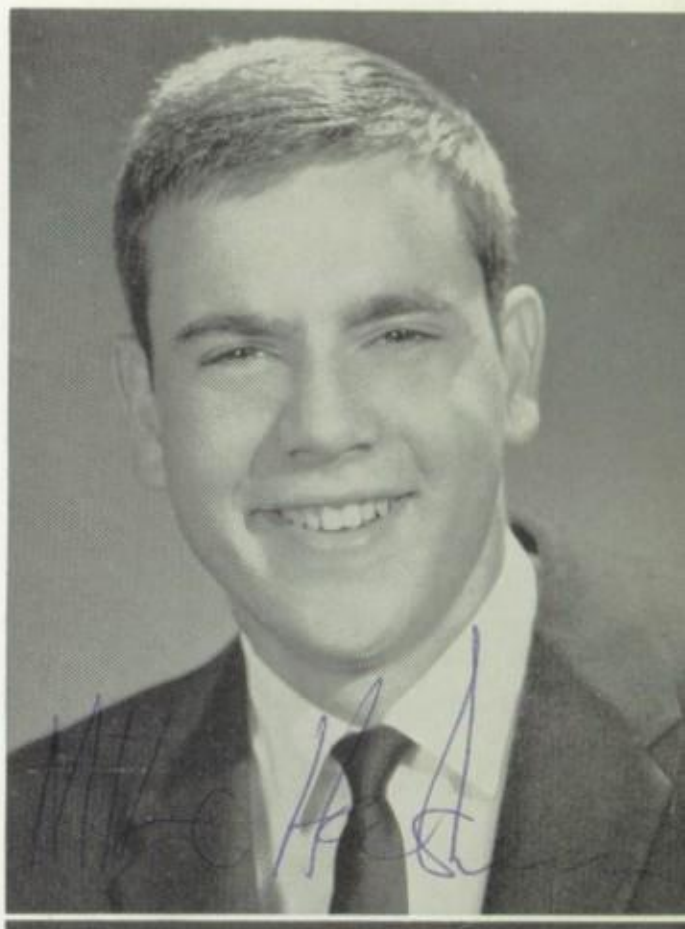

MICHAEL HASHEM
"Daddy Cool"

Pet Peeve: People who don't understand me
Ambition: To be President of a big corporation
Usually Found: Telling someone how great I'm not
Favorite Saying: Ho . . . nest

JUAN HERNANDEZ
"Cape"

Pet Peeve: Girls that can't cook
Ambition: To run my own business
Usually Found: Asking girls, "Can you cook?"
Favorite Saying: I'm hungry

RALPH HERNANDEZ
"El Rafa"

Pet Peeve: People with big heads
Ambition: To be an Olympic star
Usually Found: In the "Blue Demon"
Favorite Saying: Patricia, vente para aca

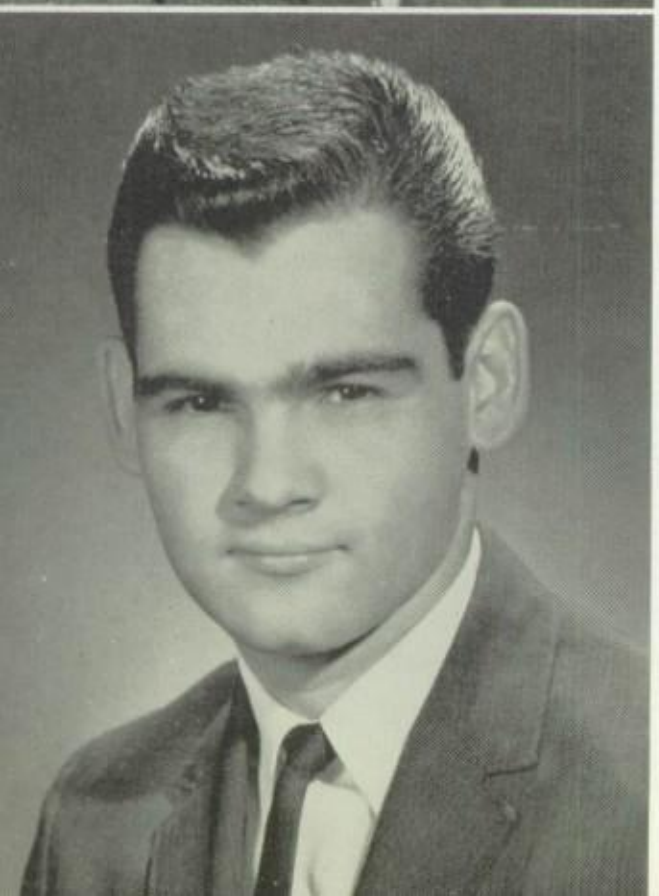

EDWARD B. HIGUERA
"Eddie"

Pet Peeve: Anything I don't like
Ambition: Get through college and obtain a good paying job
Usually Found: When I don't want to be found
Favorite Saying: ???

MARIO INZUENZA

WE LOOK BACK UPON

KATHLEEN ROSE ITEN
"Windi"

Pet Peeve: Judy Johnson
Ambition: You must be joking
Usually found: Looking for an insecticide to get rid of ticks and fleas
Favorite saying: Ah shucks!

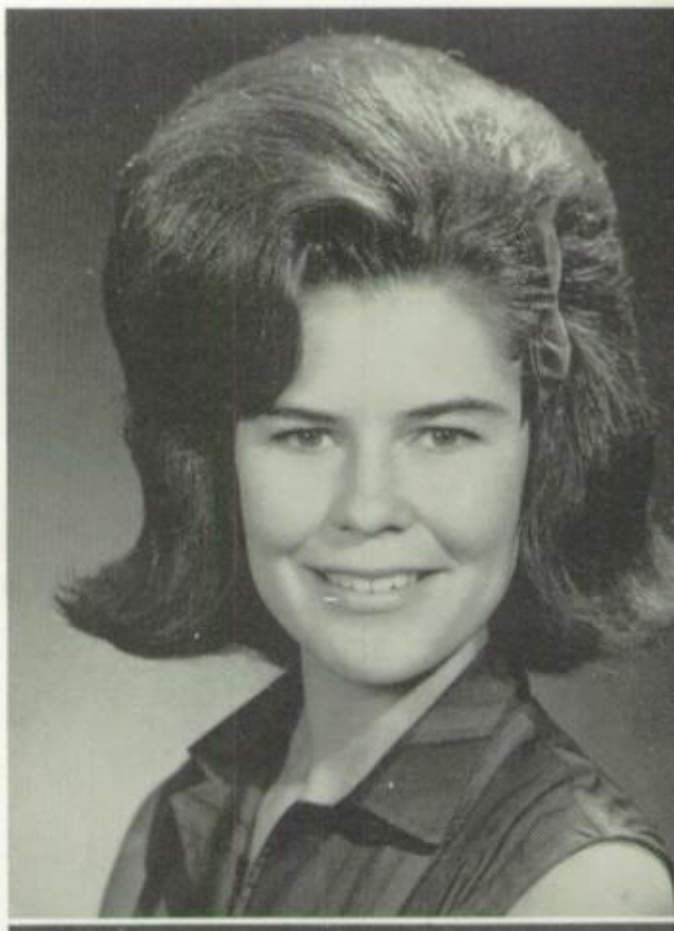

BLANCA NORMA JIMENEZ
"Whytte"

Pet Peeve: Getting the Watusis to agree where to go on Sundays
Ambition: To travel around the world and succeed in life
Usually found: Looking toward the future
Favorite saying: Don't say it!

CHARLES JOLLY
"Bozo"

Pet Peeve: Getting in and out of Alma's car
Ambition: To join the circus
Usually found: Staying after school in room 108
Favorite saying: What do you want, green stamps?

LILY KAO
"Lulu"

Pet Peeve: Detention
Ambition: To be an internationally known doctor
Usually found: Public library
Favorite saying: Hey, you got a funny face shorty

DIANA LEE LACHENMYER
"Diane"

Pet Peeve: Wild girls and other blondes
Ambition: To study in Europe
Usually found: Where you find me (if you do)
Favorite saying: Forget it!

GEORGE LAGUNA
"Louie"

Pet Peeve: Topo and his kick-ball head
Ambition: To own a bar
Usually found: Cruising with Topo, Turi, and Ceasar
Favorite saying: Turi, what's the fact?

OUR FOUR YEARS OF HIGH SCHOOL

ALMA LIMON
"Alma"

Pet Peeve: Diapers and liars
Ambition: To own an orangutan
Usually Found: Giving advice to Gary and Milton
Favorite Saying: I'm hungry, Greg

ROBERT LIZARRAGA
"Robert"

DANIEL LLAMAS
"El Danny"

Pet Peeve: A certain teacher
Ambition: To be a draftsman engineer
Usually Found: In the parking lot with a certain girl
Favorite Saying: I caught cha!

LEANOR LOCES
"Nena"

Pet Peeve: People with lots of talk and no action
Ambition: To work, travel, then get my Mrs. Degree
Usually Found: Where wanted, but if you can't find me, keep looking
Favorite Saying: Hurry, I am hungry

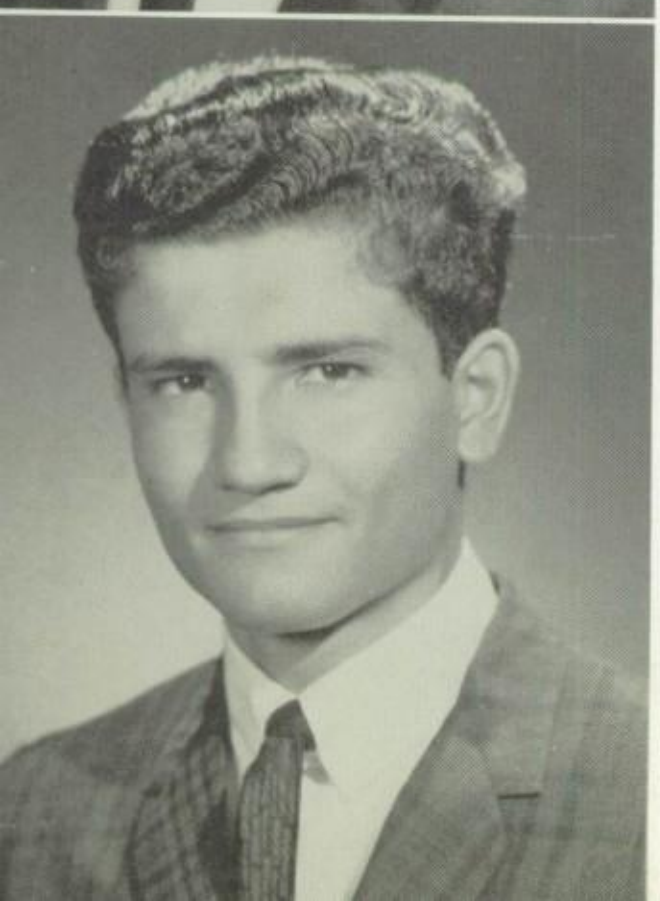

AGUSTINE FERNANDO LOPEZ
"Mijo"

Pet Peeve: A certain teacher with a big nose
Ambition: To travel and become an electrical engineer
Usually Found: Cruising in a "Time Machine"
Favorite Saying: What have we here?

CESAR Q. LOPEZ
"El Goose"

Pet Peeve: To middle aged inconsiderate individuals
Ambition: To cut Victor's ears
Usually Found: Cruising with the guys
Favorite Saying: Let's go play

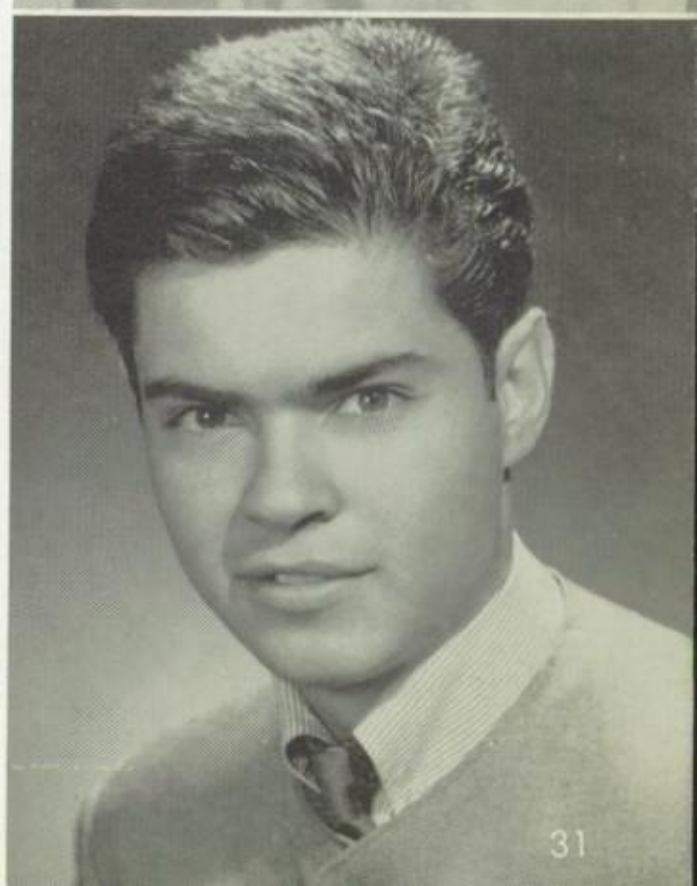

WITH GREAT PLEASURE

JOSEPHINE LOPEZ
"Josie"

Pet Peeve: Conceited people
Ambition: To become a nurse
Usually Found: Where least expected
Favorite Saying: Well, you know

MARIO L. LOPEZ
"El Grenas"

Pet Peeve: Animals who drink
Ambition: To own a nightclub in Las Vegas
Usually Found: At my girl's house
Favorite Saying: ???

SANDRA LUZ LOPEZ
"Sandra"

Pet Peeve: A certain senior
Ambition: To marry and have twenty children
Usually Found: Thinking of a certain someone (?)
Favorite Saying: Tell me, tell me what happened?

JOHN LORENZ
"Reverend"

Pet Peeve: Calexico
Ambition: To beg, borrow, lie, cheat & steal my way into heaven
Usually Found: In trouble, or in another valley city
Favorite Saying: Oh He!

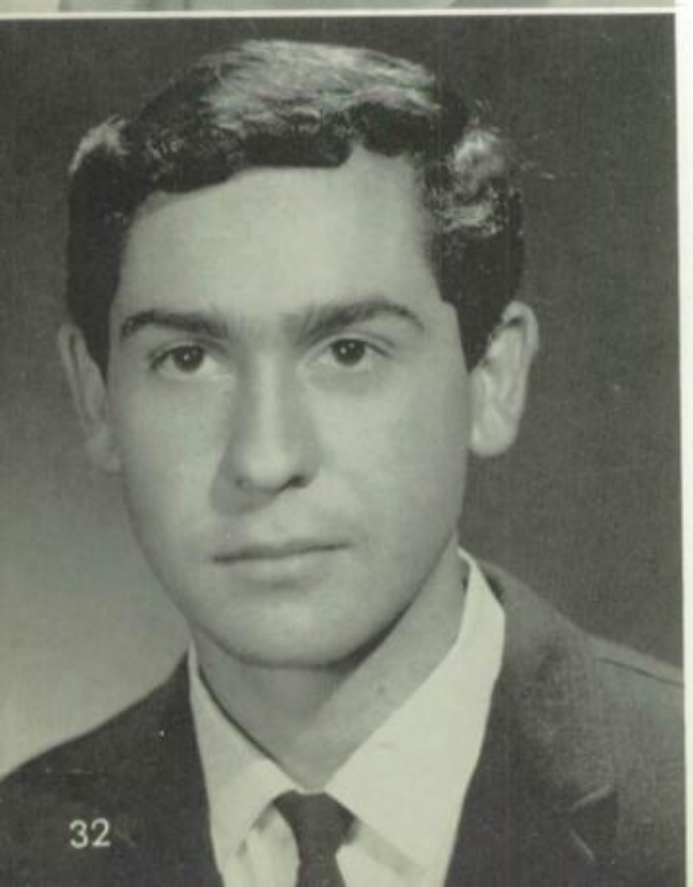

JOSE LOZANO
"Papi"

Pet Peeve: Mondays
Ambition: To be a successful draftsman
Usually Found: Hunting
Favorite Saying: Drop dead

ALMA AZUCENA LUNA
"Alma"

Pet Peeve: Hipocrites
Ambition: To grow up and bring my car to school
Usually Found: Riding my brother's motorcycle
Favorite Saying: Chum, Chum

AND CONTENTMENT.

JANET CHARLENE LYON
"Janet"

Pet Peeve: A certain Junior who always gets his way
Ambition: To keep Tommy forever
Usually Found: With my Lyon Tamer
Favorite Saying: I wonder who did that?

MARY LINDA MACIAS
"Mary"

Pet Peeve: People who think they're it
Ambition: To be a success in life and to go back to Bakersfield
Usually Found: Home fighting with my brother for the car
Favorite Saying: Yea, I bet

ANA MARIA MARTINEZ
"Gorda"

Pet Peeve: Report Cards
Ambition: To improve my English
Usually Found: At the cafeteria eating
Favorite Saying: Let's go eat!

ARMANDO G. MARTINEZ
"Brando"

Pet Peeve: People who ask for a ride to the store
Ambition: To become a professional hobo in a car and black jacket
Usually Found: In my white Ford taking Roger, Tommy, or Patterson to the store
Favorite Saying: Johnny's Potatoe

OLGA MARTINEZ
"Popo"

Pet Peeve: Guys that never keep their promises
Ambition: To see the world
Usually Found: With Cheeks and the Witch at the Witchcraft place
Favorite Saying: Oh, I'm lonely

MERCEDES MEDINA
"Mercy"

Pet Peeve: My dog Peanuts
Ambition: To become Mrs. V. Rivera
Usually Found: At home
Favorite Saying: Where are you guys going?

WE REALIZE

LUCIA MENDOZA
"Lucy"

Pet Peeve: Being watched in the lunch line
Ambition: To be a stewardess
Usually Found: With the Calexico Joker
Favorite Saying: Where are Bolla and Challo?

AIDA ANGELICA MEZA
"Gafis"

Pet Peeve: Flirts and snobs
Ambition: Beat Betty to her handsome millionaire
Usually Found: Behind my glasses
Favorite Saying: Stop the world, I want to jump on

VIVIAN MEZA

ANTONIO MONGE
"Tony"

Pet Peeve: All kinds of running
Ambition: To become a big game hunter
Usually Found: Shooting sparrows in and around Calexico
Favorite Saying: I told you, you fool

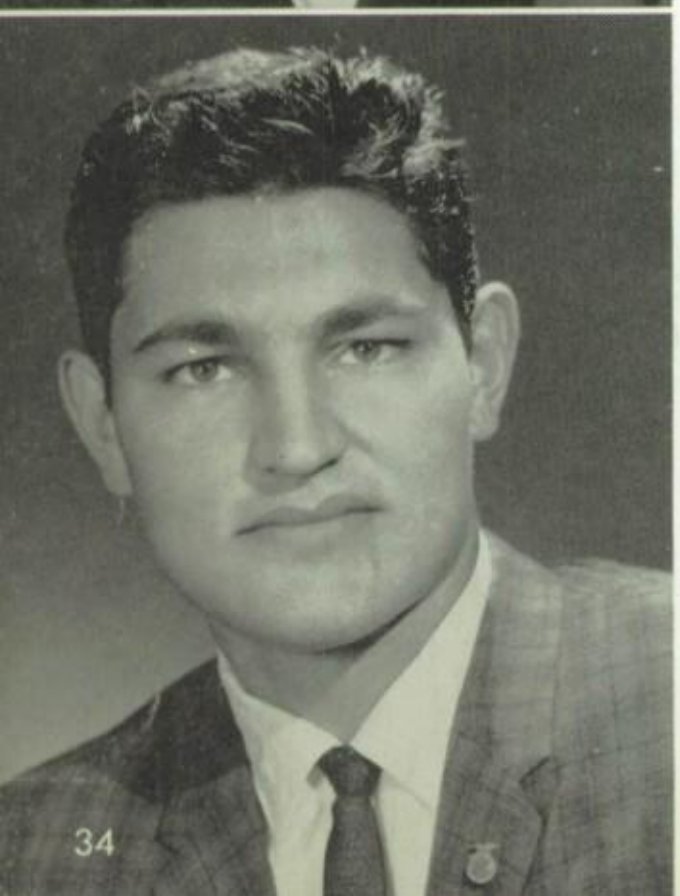

RAMON MONGE
"Rajah"

Pet Peeve: Certain underclassmen girls
Ambition: To be somebody, someday, somehow
Usually Found: At the Fox Theater
Favorite Saying: Sure, why not?

OSCAR MONTANO
"Baby Huey"

Pet Peeve: Yolanda's lips
Ambition: To be successful in all I do
Usually Found: Studying Anatomy
Favorite Saying: Look at her legs!

THAT THESE WERE YEARS

ANDREW S. MONTIEL
"Junie"

Pet Peeve: Cata's shoes
Ambition: To travel around the world
Usually Found: At Spider's place
Favorite Saying: Let's Go

RICHARD MONTIEL
"Richie"

Pet Peeve: Girls with skinny legs
Ambition: To go to college and be a businessman
Usually Found: In Mexicali
Favorite Saying: Man, she's nice

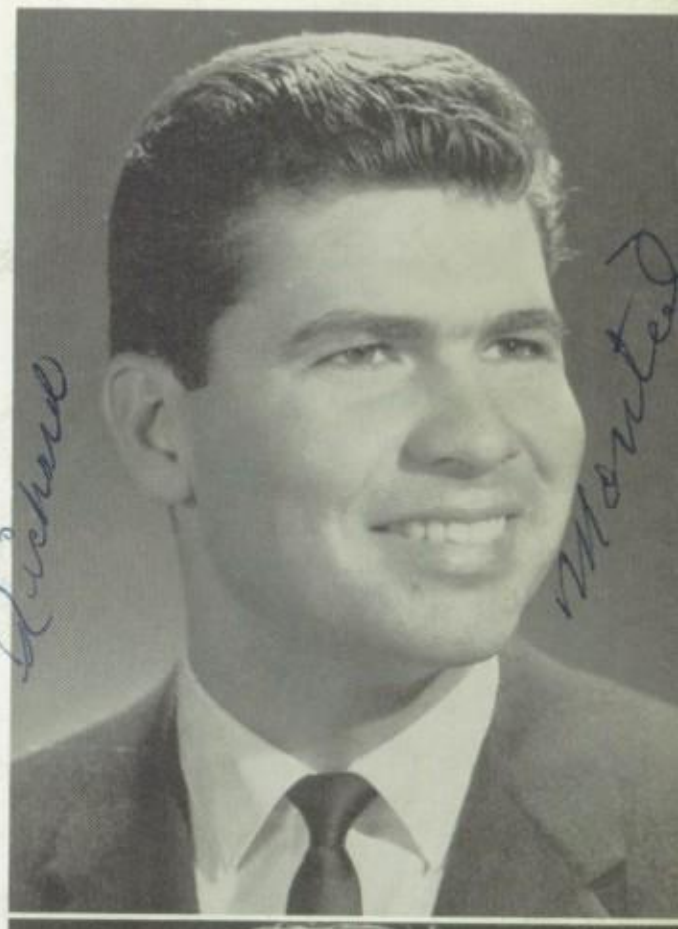

VICTOR MORENO
"Vic"

Pet Peeve: People who put finger on Milton
Ambition: To see Frank get fat
Usually Found: Cruising with Gary and Milton
Favorite Saying: Ain't got no gas, Gary.

KATHERINE LOUISE McGOWN
"Kathy"

Pet Peeve: Not enough snow here
Ambition: To travel, own a ranch, and be a teacher
Usually Found: Alone or with someone
Favorite Saying: Really?

ALICE NAVA
"Licha"

Pet Peeve: My sister's strong hand, H.N.
Ambition: To become a teacher
Usually Found: At home studying
Favorite Saying: Really, it's true

HERMINIA DUKES NECOCHEA
"Minnie"

Pet Peeve: Laziness and my cousins
Ambition: To be a secretary
Usually Found: With Terry, Pio, and Maria
Favorite Saying: Gee Whiz!

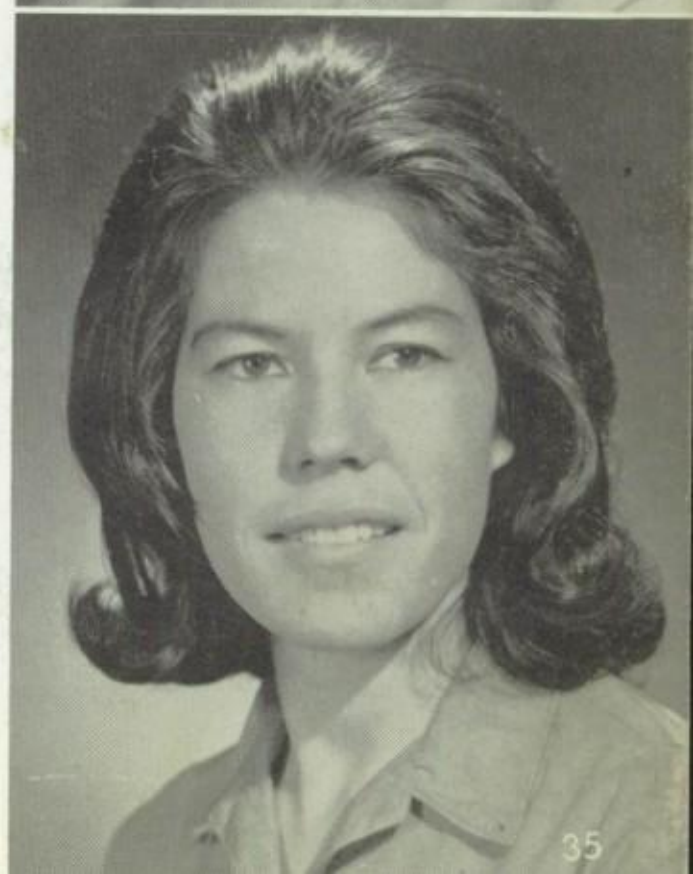

OF ACHIEVEMENT

SANTIAGO NECOCHEA
"Chago"

Pet Peeve: A crazy guy named Jeovani
Ambition: To get to know a certain Sophomore
Usually Found: At Armando's
Favorite Saying: So what!

GLORIA NOGALES
"Yaya"

Pet Peeve: The process of growing old while maturing
Ambition: To teach little ones
Usually Found: Discussing life with Mike, Sonia and Mary
Favorite Saying: But mother. we're only young once

BERNARD OCHOA
"Bosco II"

Pet Peeve: Play football
Ambition: See St. Peter open Heaven's doors for me to go in
Usually Found: Beer Valley on a Friday night
Favorite Saying: Yeah, that's the one I mean

GILBERT ORTEGA
"Droopy"

Pet Peeve: Certain Slave Buyers
Ambition: To build a fighting arena by the All-American Canal
Usually Found: Taking back seats out of cars
Favorite Saying: Where's the back seat of my car?

DAVID PAINTER

Pet Peeve: P.W. asking questions about D.C. hour after hour
Ambition: To live, learn, love and be loved and earn $15,000 a year
Usually Found: In and around the vicinity of Earth
Favorite Saying: Well—you win some, you lose some

GLORIA PALACIO
"Pequitas"

Pet Peeve: A certain Junior Amoeba (L.M.)
Ambition: To become somebody's special beautician
Usually Found: With Watusise's Lulie, Pinky Blanca, Bird
Favorite Saying: He's not so hot!

AS WELL AS SERVICE

RAYMOND PARADA
"Mon"

Pet Peeve: Bosko and all the little Boskos to come
Ambition: To get a job
Usually found: With Bosko and Catfish
Favorite saying: Where are we going?

ROSA LINDA PARRA
"Chochi"

Pet Peeve: Losing to Brawley!!!
Ambition: To succeed in life
Usually found: At home if not working
Favorite saying: Do you really think so?

KENNETH F. PATTERSON
"Ken"

Pet Peeve: Calexico
Ambition: To get out of the valley
Usually found: I'm not
Favorite saying: Oh no!

ROGER ALLEN PATTERSON
"Rog"

Pet Peeve: People who stutter
Ambition: To become a success in life
Usually found: Working on my Chrysler-powered Chevy
Favorite saying: Don't mess around

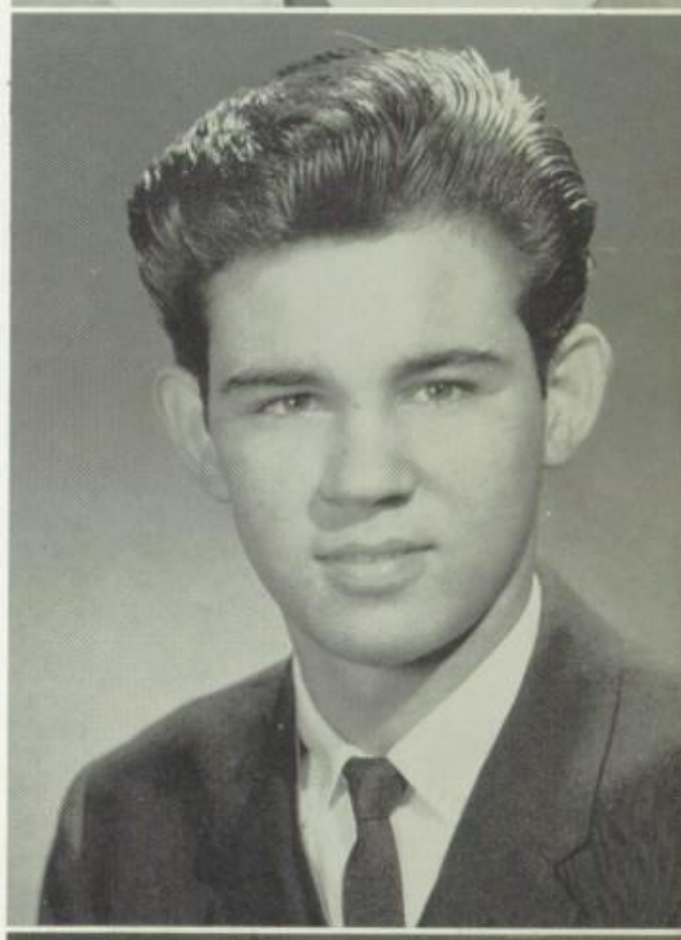

BARBARA JEAN PATTY
"Bee"

Pet Peeve: My freshmen buddies . . . D.C. and D.R.
Ambition: To do unto others before they do unto me!
Usually found: In some kind of mischief with Cathy and Erlinda
Favorite saying: Thanks loads!

PHILLIP ALTAMIRANO PIZANO JR.
"Phil"

Pet Peeve: Having to walk home for lunch
Ambition: To become the richest businessman in Calexico
Usually found: Cruising down Ave. Reforma
Favorite saying: Let's copy

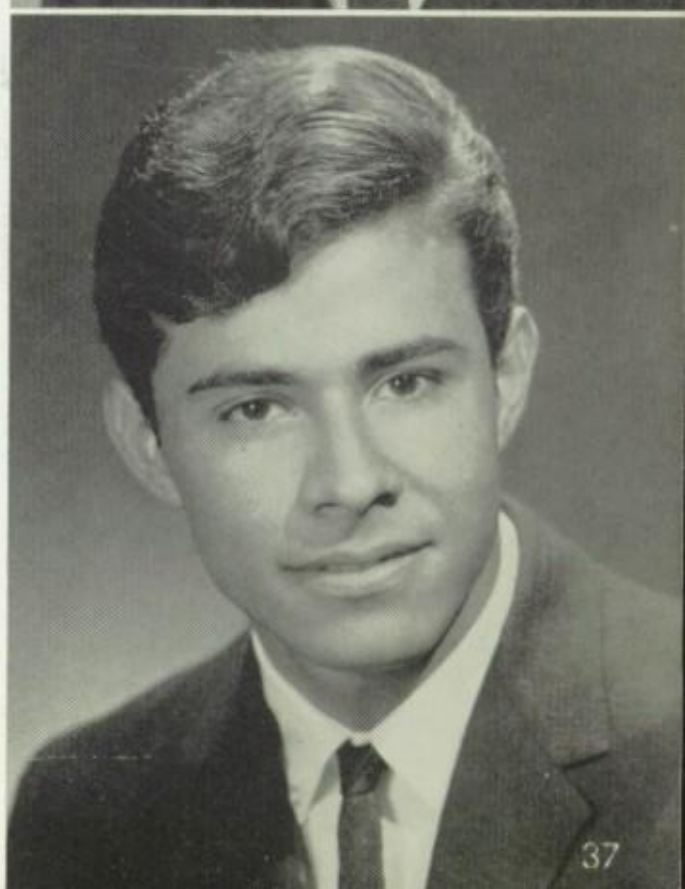

TO OUR SCHOOL.

AUGUSTINE PONCE
"Ponce"

Pet Peeve: P.C.'s teeth when she smiles
Ambition: To stop going to Bryan's room
Usually Found: Mr. Bryan's room
Favorite Saying: Yea Mon

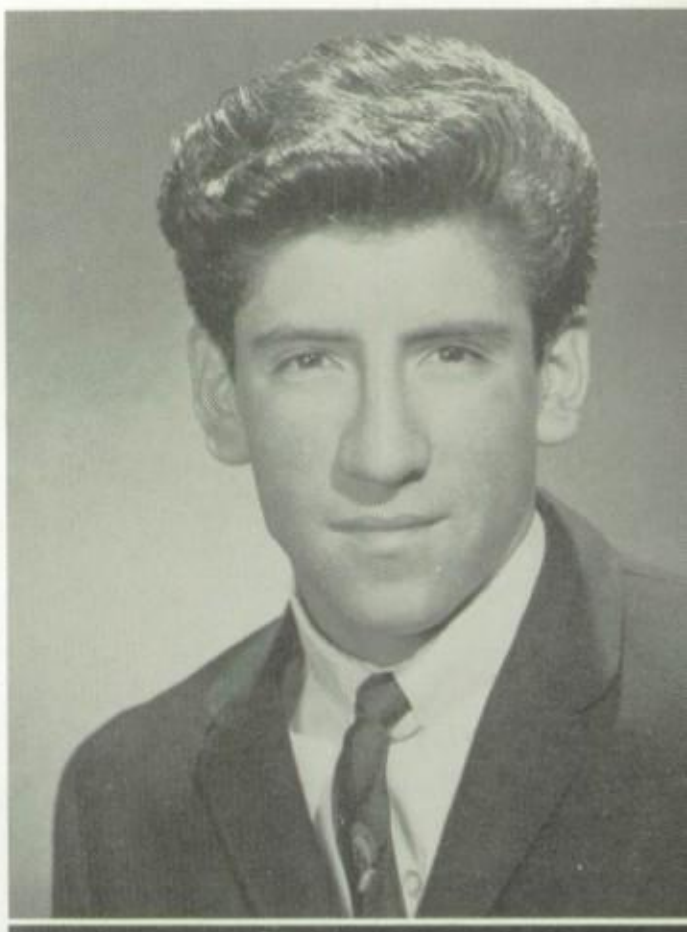

JOHNNY QUINONEZ
"Papa"

Pet Peeve: To see David G. shave his ears
Ambition: To be a success
Usually Found: Really never found at all
Favorite Saying: "ese-guy"

ROSA LINDA RAMIREZ
"Rosa"

Pet Peeve: Girls who don't mind their own business
Ambition: To see my brother and ~~Sergio~~ be something, besides nothing
Usually Found: By the phone waiting for ~~Sergio~~ to call
Favorite Saying: Oh! You dumb nut.

TONI CHRISTINE RANGEL
"Top Cat"

Pet Peeve: P.C. and R.E., the X's
Ambition: To design your clothes
Usually Found: Trying to avoid GRS's X's
Favorite Saying: Look, it walks

FRANK RASHID
"Rash"

Pet Peeve: Senior cradle snatchers like L.B., E.G., & Y.R.
Ambition: To be on Candid Camera
Usually Found: Hunting in the alley
Favorite Saying: You stupid

MARTHA RICE
"Martha"

Pet Peeve: People who think they know it all
Ambition: To become a successful secretary
Usually Found: Walking around the campus
Favorite Saying: You know!

WE LOOK BACK WITH PLEASURE

JESUS MIRIAM RIVERA
"Jessie"

Pet Peeve: Not being able to do trig
Ambition: Accomplish whatever I set out to do
Usually Found: Getting to where I am going
Favorite Saying: Forget it

ANA VICTORIA RODRIQUEZ
"Anita"

Pet Peeve: A certain senior girl that gets into everybody's business
Ambition: To graduate and become a beautician
Usually Found: Keep looking
Favorite Saying: Haven't found it yet

YOLANDA V. RODRIQUEZ
"Yolie"

Pet Peeve: People who ask if my eyelashes are false
Ambition: To live, love and be merry
Usually Found: Where I'm seen!!
Favorite Saying: "Mentiroso"

THOMAS ROMERO
"Potatoe Bug"

Pet Peeve: Johnny's big nose
Ambition: To own Beer Valley someday
Usually Found: Looking for something
Favorite Saying: Witter Joe

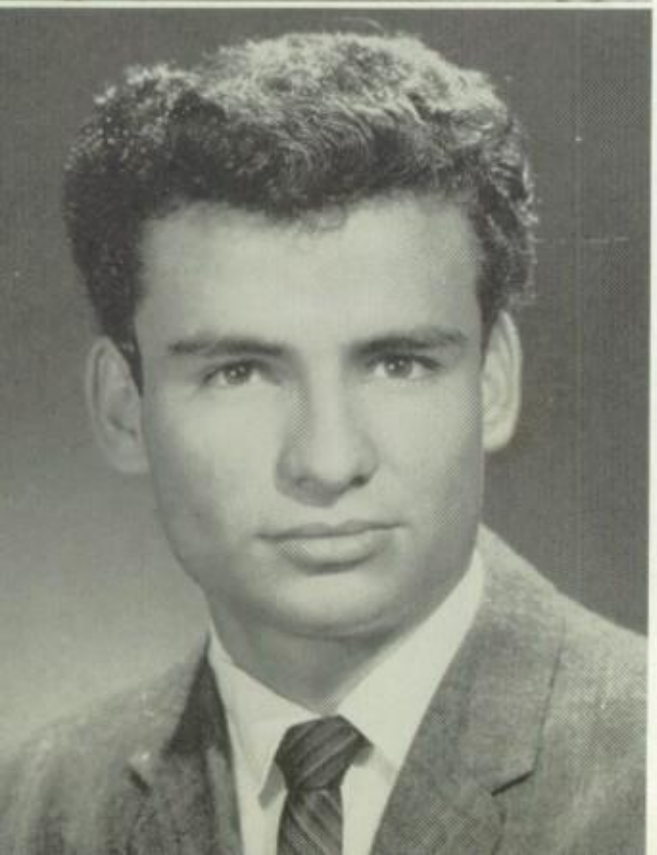

MOISES RUIZ
"Moses"

Pet Peeve: People who never laugh
Ambition: To be a successful businessman
Usually Found: Around my bones, where my body is
Favorite Saying: I like that

MARGARITA SAINEZ
"Shorty"

Pet Peeve: People who think they know it all but don't
Ambition: To get the real McCoy
Usually Found: Try and find me
Favorite Saying: Wouldn't you like to know

UPON MANY HAPPY EXPERIENCES

PHILLIP SALACUP
"Sapo"

Pet Peeve: A guy they call Halloween
Ambition: Get rich and retire at 21
Usually Found: With P.M.
Favorite Saying: ???

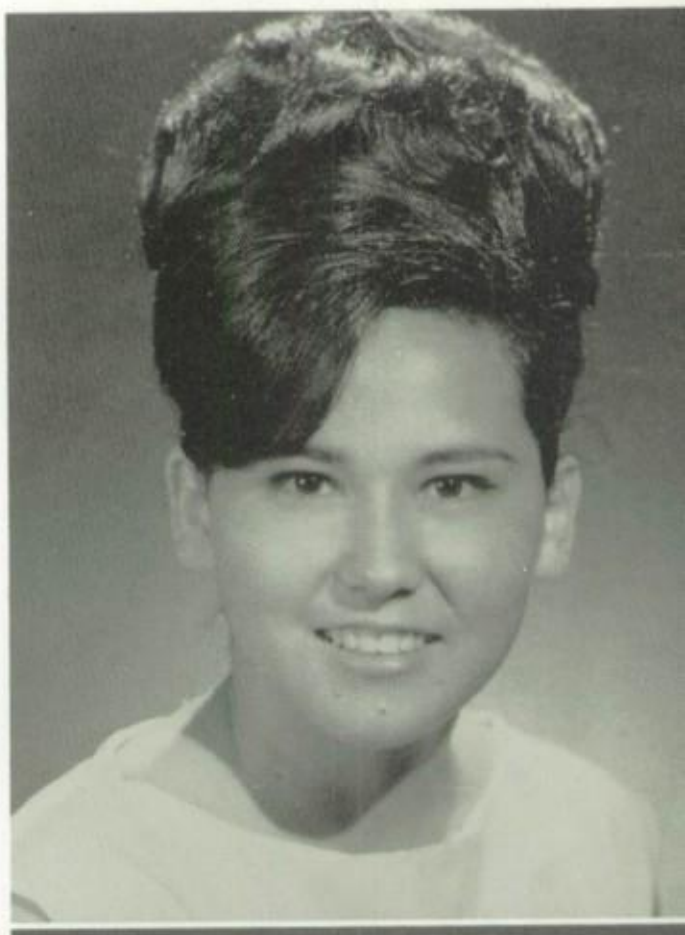

GLORIA SALGADO
"Ya Ya"

Pet Peeve: People who jump to conclusions
Ambition: To get a certain Continental
Usually Found: Under the tree with Ruby, Pat, Monie, and Erlinda
Favorite Saying: I haven't seen him

GUADALUPE SALGADO
"Trucha"

Pet Peeve: Boys that think they got what it takes
Ambition: To become something important in life
Usually Found: Thinking of a certain someone
Favorite Saying: I'll step on you like a cacarouch

GEORGE ROBERT SCOTT
"Hey, you!"

Pet Peeve: Girls who think I am what I'm not
Ambition: To live in a Playboy Penthouse with Cliff and Fred as servants
Usually Found: With Fred and Cliff
Favorite Saying: Follow that car full of girls

SERGIO SERVIN
"El Tello"

Pet Peeve: People who think they are what they aren't
Ambition: To have Spider shine my shoes
Usually Found: At a little quiet place
Favorite Saying: Take it easy

SHIRLEY ANN SMITH
"Shirl"

Pet Peeve: The Big Man around school, usually carrying a little stick
Ambition: To make those persons whom I love most proud of me
Usually Found: With Orphan Annie & Old Molly
Favorite Saying: Well, knock yourself out!

REALIZING THAT THEY,

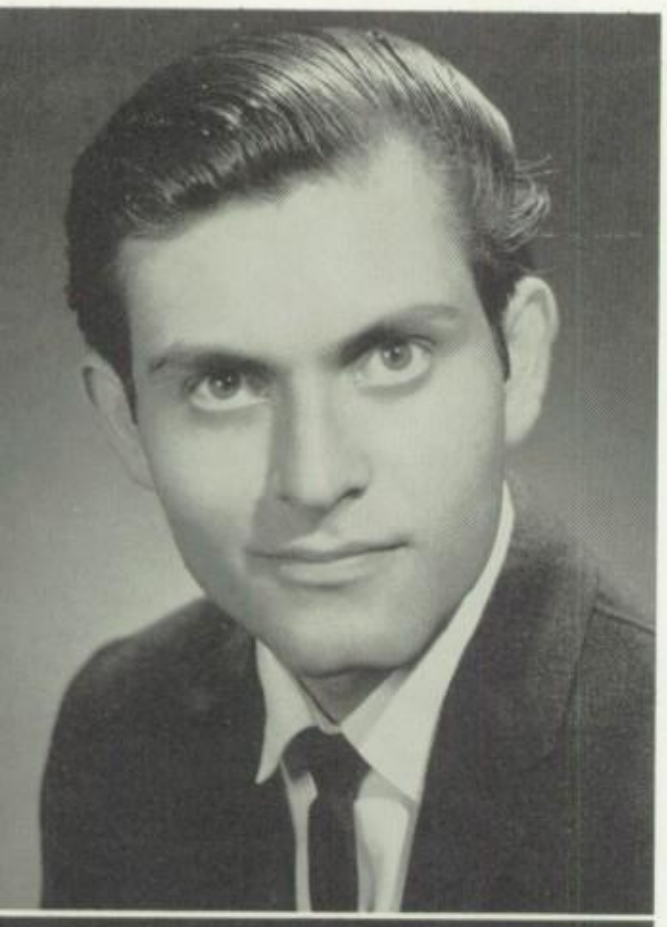

BILL SOTELO
"Bill"

Pet Peeve: A certain Soph. girl who should grow-up
Ambition: Study electronics in the Navy
Usually Found: Why, who's looking for me?
Favorite Saying: Where's Mary Lou?

LANNING SPIETH
"Butch"

Pet Peeve: Marching Band
Ambition: To graduate from college
Usually Found: At home
Favorite Saying: What the heck?

MARIA ELENA TAMAYO
"Mari"

Pet Peeve: People who show off
Ambition: To be a success in life
Usually Found: Working at Kress
Favorite Saying: Pretty nice

HECTOR TAPIA

Pet Peeve: The "third eye"
Ambition: To become a millionaire without working
Usually Found: In the best places of Mexicali
Favorite Saying: Something like that

GEORGE TERRAZAS
"George"

Pet Peeve: ???
Ambition: To be a success and a good football player
Usually Found: The window of J. C. Penney's
Favorite Saying: olá

AURORA TORRES
"Boya"

Pet Peeve: To be kept waiting by R.D.L.T.
Ambition: To be a beautician
Usually Found: With the Calexico Jokers
Favorite Saying: Does anybody know a joke

ALONG WITH FREQUENT FRUSTRATIONS

JESUS HECTOR TORRES
"Topo"

Pet Peeve: Burned out motors
Ambition: To own all the Nite Clubs in Mexicali
Usually Found: In San Luis
Favorite Saying: Hey

ROSARIO TORRES
"Challo"

Pet Peeve: Our "Big Stick" man
Ambition: To be a bookkeeper
Usually Found: With the Calexico Joker
Favorite Saying: Bolla, start studying.

RODNEY J. TUTTLE
"Psycho"

Pet Peeve: Rick the Stick Rashid
Ambition: Monopolize the bongo drum business
Usually Found: Cruising in Sebastian
Favorite Saying: What do you want to know for?

MARIA DEL REFUGIO VALENCIA
"Cuca"

Pet Peeve: Writing themes
Ambition: To improve my penmanship
Usually Found: Trying to improve my penmanship
Favorite Saying: Where is Doris and Gorda

MANUEL VARGAS
"Meno"

Pet Peeve: Oddballs who wear ties to school
Ambition: To find a 36-20-38
Usually Found: In back of the Spanish room
Favorite Saying: What curves!

GREGORY VARNER
"Greg"

Pet Peeve: ???
Ambition: ???
Usually Found: Richardo's Coconut Grove
Favorite Saying: ???

AND OCCASIONAL DISASTERS,

MARTHA VELASQUEZ
"Marty"

Pet Peeve: Teachers who have "Pets"
Ambition: To own a T-Bird
Usually found: Waiting for a long distance phone call
Favorite saying: Hi there!

MARK ANTHONY VILLEGAS
"Mark"

Pet Peeve: Calexico
Ambition: To leave Calexico
Usually found: In the back room of the Library with John
Favorite saying: Oh, Heavens

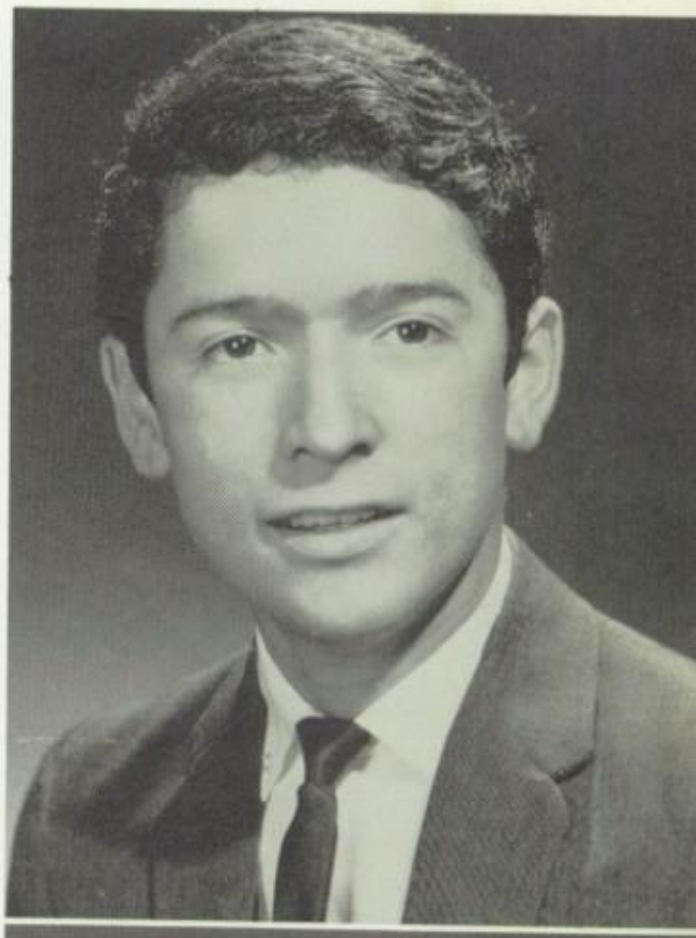

PAMELA WAGGONER
"Pam"

Pet Peeve: A certain teacher who calls me "Taffy"
Ambition: To become Mrs. Sammy Shawhart
Usually found: With Sammy
Favorite saying: Aye, no!

GROVER WEBBER
"Grover"

Pet Peeve: A girl in a green '54 Mercury
Ambition: To get something out of life
Usually found: Where I shouldn't be
Favorite saying: Lend me your homework

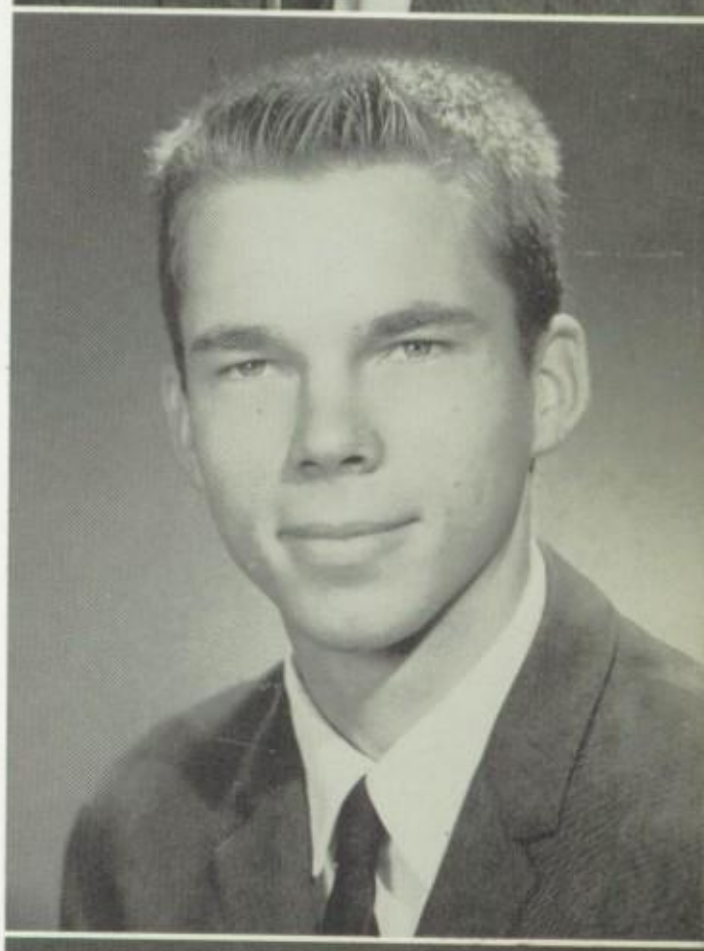

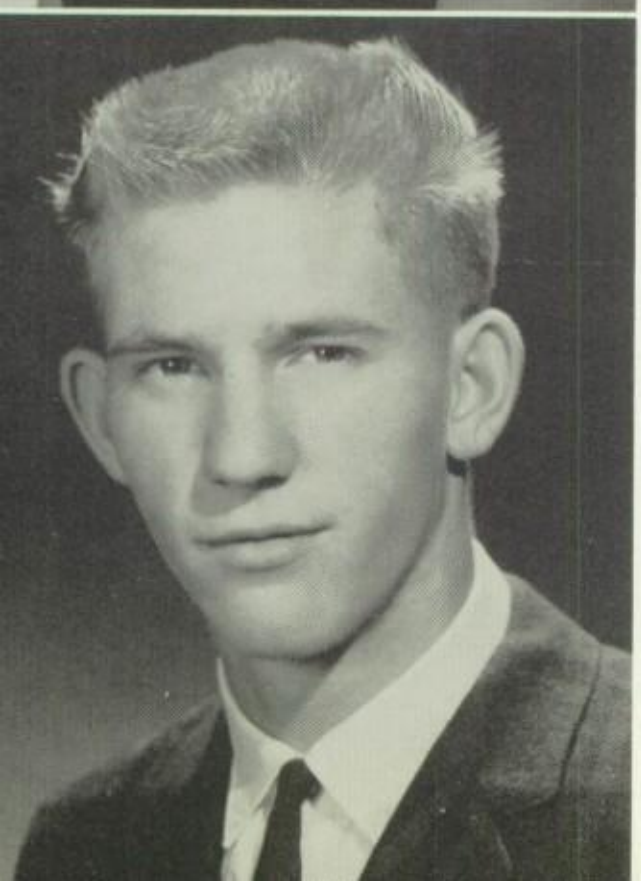

FRANK C. WEED
"Weedy"

Pet Peeve: People who call me Health Dept.
Ambition: To make Becky grow
Usually found: At Becky's house
Favorite saying: Let's go juice it!

ISMAEL PAUL YTURRALDE
"Guy"

Pet Peeve: People that stand in the way of my success
Ambition: Become a dentist, find my little buddy and settle down to a happy and complete life
Usually found: At home
Favorite saying: Ahhh!

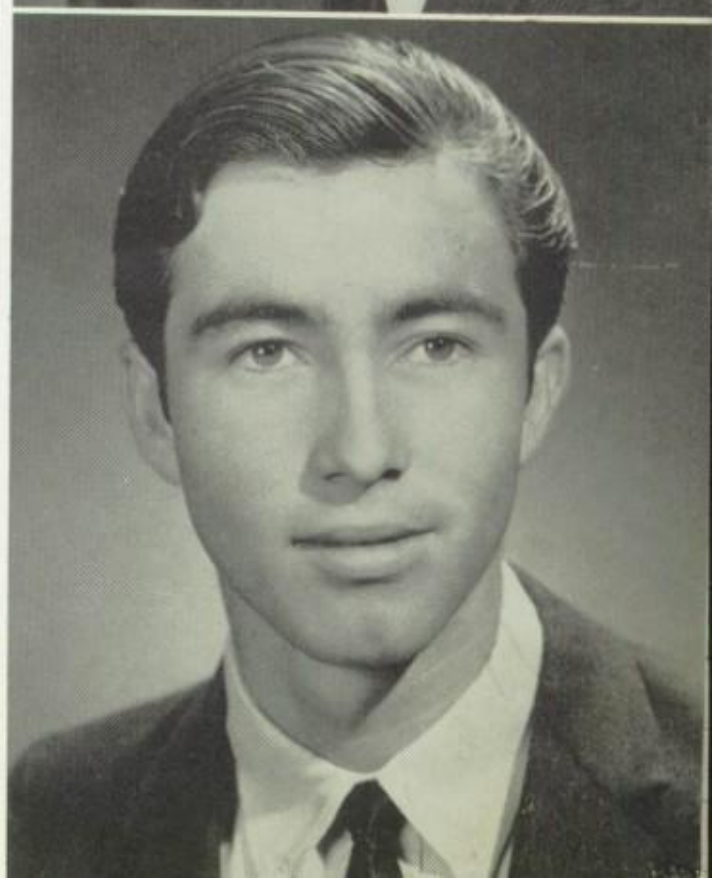

UNITE US WITHIN COMMON BONDAGE.

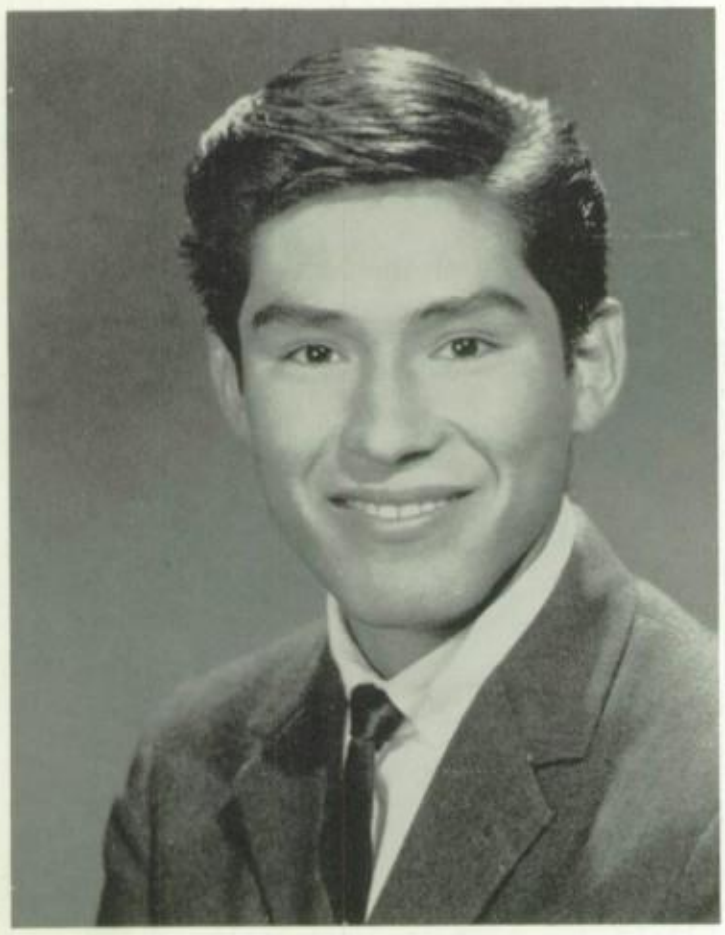

VINCENT ZAMARRIPA JR.

Pet Peeve: ???
Ambition: To be myself
Usually Found: ???
Favorite Saying: ???

MARY ZAZUETA
"Meri"

Pet Peeve: Deficiency Notices
Ambition: Gain another ten pounds
Usually Found: Waiting for a phone call
Favorite Saying: I'll think it over

NO PICTURES AVAILABLE

WILHALDO COVARRUBIAS
"Waldo"

Pet Peeve: To smoke or to drink
Ambition: To travel
Usually Found: At home
Favorite Saying: I'll see you later

FRANK GAMBOA

MARY ELIZABETH ROMERO

SENIOR ACTIVITIES

ALVARADO, ANGELITA: Student Council 3,4; Head Cheerleader 3,4; GAA 2,3; Pep Squad 1,2,3,4; Girl's League 1,4; G.L. Soph Rep. 3; G.L. Vice Pres. 3; P.E. Office Help 4, Junior Red Cross 2; Fr., JV Cheerleader 1,2; Rosebowl Parade.

ANCHETA, CLARA ANN: P.E. Office Help 4; Future Nurses 1.

ANDERSON, CATHERINE LOUISE: Student Council 3; GAA 1,2, 3,4; Girl's League 1,2,3,4; Bookee's 3,4; CSF 1,2,3,4; CSF Vice Pres. 3, Band 1,2,3,4; Orchestra 1,2; School Play 3,4; Alpha Beta Chi 1,2,3.

ANDERSON, WILLIAM EDWARD: JV Football 1,2,3; Chess Club 4; FFA 1,2; School Mascot 4; School Play 3,4.

ARGULLES, EMMA: Student Council 4; Freshman Secretary; Senior Rep.; Pep Squad 1; Girl's League 1; Bookee's 4; CSF 1,2; Drill Team 3; School Play 3,4.

ARZAGA, JESSE: Fr. Basketball; CSF 1,2,3,4; Science Club 4; Radio Club 4; FFA 1.

BANDA RUBEN: JV Football 1,2,3; Baseball 1,2,3,4; Letterman's Club 4; Art Club V.P. 4; FFA 1,2,3,4.

BARRANCO, JOSEPHINE: Student Council 3; GAA 1,2,3,4; Pep Squad 2,3,4; Girl's League 2; G.L. Sec. 3; Office Help 4; CSF 1,2,3,4; JR. Red Cross 2; Band Majorette 2, Head Majorette 3; School Play 3,4. GAA 1,2,3,4; Student Council 4; Girl's League Pres. 4; Office Help 4; School Play 3.

BARTLETT, GLORIA JEAN: Alpha Beta Chi 1,2,3; CSF 1,2,3,4; GAA 1-4; Bookee's 3,4.

BEOPE, MILTON: Fr. Basketball; Student Council 4; Art Club 4; FAA 1,2,3,4.

CAMACHO, DANIEL: Bookee's 3; Key Club 3,4; Science Club 4; Fr. Football; California Boy's State.

CARREON, YOLANDA: GAA 1,2; Pep Squad 1; Girl's League 1,2,3,4; Art Club 4; Jr. Red Cross 4.

CASH, JACQUELINE ANNE: Senior Class Secretary; GAA 3,4; Girl's League 1; Homecoming Princess 3; Bookee's 4; Chess Club 4; Drill Team 3; Cheerleader 1.

CASTILLO, CELIA J.: GAA 4; Girl's League 1,2,3,4; Bookee's 3,4; Chorus 1,2,3; School Play 2,4.

CHAVEZ, PATRICIA: Annual Staff 3,4; Alpha Beta Chi 1,2; Bookee's 3,4; CSF 1,2,3,4; Drill team 2,3; Newspaper Staff 3,4; GAA 4; School Play 2,3,4; Student Council 3,4; Class Rep. 3; A.S.B. Sec.-Treas. 4; Cadet Valentine Sweetheart.

CISNEROS, ELDA: GAA 4; Pep Squad 2,3; Girl's League 1,2, 3,4; P.E. Office Help 4.

CLAVERIE, ELIZABETH DIANE: GAA 2,3,4; Girl's League 1,2,3, Senior Rep. 4; Office Help 3,4; Camera Club 4; Drill Team 2,3.

CONNELLY, THOMAS: FFA 2,3.

CORTEZ, ANNA MARIA: GAA 2,3,4; Girl's League 1,2,3,4; Office Help 4; Band 3; Rosebowl Parade; Orchestra 1,2.

COTA, RAYMOND: Fr. Basketball, JV Basketball 3; Baseball 1; Track 1,2; Student Council 1,2; Class President 1, Representative 2; Letterman's Club 1,2; Art Club 1,2; Radio Club 4; Cadets 1,2; Alpha Beta Chi Treas. 3.

CRUZ, ROBERT: Fr. Football, JV Football 2; Track 1; Cadets 4; School Play 1,2.

CUELLAR, TOMMY: Track 4; Art Club 4; FFA 1,2,4; School Play 3.

De la FUENTE, BEATRIZ: GAA 4; Girl's League 1,2,3,4; Camera Club 3,4; Chorus 1,4.

De la ROSA, ARTURO: Fr. Football; F. Basketball, Varsity Basketball 2,3; Track 1,3,4; Letterman's Club 2,3,4; Radio Club 4; Cadets 1,2,3,4; School Play 3.

DELGADO, ROSIE: GAA 1,2; Pep Squad 1,2,3,4; Girl's League 1,2,3,4; Junior Red Cross 4; Chorus 1.

De Los MONTEROS, JULIO: Varsity Football 1,2,3,4; Tennis 3,4; Track 1,2,3,4; Student Council 4; Letterman's Club 1,2,3, Pres. 4; Key Club 4; FFA 2,3,4.

DEL RIO, EDWARD: Art Club 4.

De NECOCHEA, GLORIA: Student Council 4; GAA 4; Girl's League 2,3,4; Art Club 3; Future Teachers 2,3; CSF 1,2,3; Jr. Red Cross 3; Annual Staff 2,3; School Play 3,4; Editor Bulldog Growl 4.

DURAN, CARLOS: Math Club 3; CSF 2,4; Camera Club 4; Band 1,2,3,4; Tournament of Roses Parade; Orchestra 1,2; School Play 1,2,3,4; Honor Band 3,4; Ast. Editor La Aurora.

EADY, FRED: Tennis 1,2,3,4; Student Council 3,4; Junior Class Pres.; Letterman's Club 3,4; Key Club 2, PV.P. 3, Pres. 4; CSF 1,2,3,4; Science Club 4; FFA 1,3, Sentinel 2; Band 1,2; Annual Staff 3,4; School Play 1,2,3,4; California Boy's State 3.

ESPINOZA, ELIZABETH: Girl's League 1,2,3,4; Art Club 4.

FASSETT, PAMELA: GAA 2,3,4; Pep Squad 2; Girl's League 1,2,3,4; Bookee's 3,4, V. Pres. 3; Office Help 4; Future Teachers 2; Future Nurses 3; CSF 2,3,4; Jr. Red Cross 3; Chorus 1; Fr. Cheerleader, JV Cheerleader 2; Newspaper Staff 3; Alpha Beta Chi Pres. 3, Aloha Beta Chi 1,2.

FERRARI, MIKE: JV Football 2,3, Varsity Football 4; Key Club 4; FFA 2,3,4.

GARCIA, DAVID: Fr. Football; Art Club 4.

GONZALES, MARTHA: GAA 1,2,3,4; Girl's League 1,2,3,4; Office Help 4; Chorus 1; Band 2,3.

GONZALEZ, REFUGIO: JV Football 2; Cadets 1; Art Club 1; FFA 1,2,3, Sec. 4.

GRACIANO, ERLINDA: Student Council 1,2,3,4; Bookee's 4; CSF 1,2,3,4; Band 1,2,3,4; Tournament of Roses Parade; Orchestra 1,2; Editor "La Aurora" 4; School Play 1,2,3,4; Editor Bulldog Growl 3; Alpha Beta Chi Pres. 1,2; California Girl's State 3.

GUERRA, ROSEMARY: GAA 4.

GUILIN, LOUISA: GAA 2,4.

HAAG, DAVID: Cadets 1,2,3,4.

HAMM, BOBBIE, Student Council 3,4; GAA 1,2,3; Girl's League 1,2,3,4; Art Club 1; Math Club Pres. 3,4; CSF 1,2, 3,4; Science Club 4.

HAMM, ELISABETH: Student Council 4: Bookee's 3,4; Math Club Sec. 3; Future Nurses 3, Pres. 4; CSF 1,2,3,4.

HASHEM, EMIL: JV Football 2,3, Varsity Football 4; Track 1; Key Club 3,4; FFA 4.

HERNANDEZ, JUAN: JV Football 2, Varsity 3; Student Council 4; Office Help 4; FFA 1,2,3, Pres. 4; Band 1.

HERNANDEZ, RALPH: Fr. Football, Varsity 2,3,4; Baseball 1, 2,3; Track 1,4; Letterman's Club 3,4; Radio Club 1,3; Camera Club 3,4; FFA 1,2, Reporter 3,4.

HIGUERA, EDWARD: Track 1; Key Club 4; Camera Club 3,4; Band 3, Rosebowl Parade.

ITEN, KATHLEEN. GAA 1,2, Sec. 3,4; Pep Squad 1; Girl's League 1,2,3,4; Office Help 3; Drill Team 2,3; Homecoming Princess 2; Class Favorite 3; FFA Princess.

JIMENEZ, NORMA: Girl's League; Future Nurses 3; Jr. Red Cross 4; Camera Club 3,4; P.E. Office Help 4.

JIMENEZ, RICHARD: Fr. Basketball, JV 2; Student Council 4; Class Pres. 4; Radio Club 4; Alpha Beta Chi 2.

JOLLY, CHARLES: Fr. Football, Varsity 2,3,4; Golf 1,2,3,4; Letterman's Club 3,4; Bookee's 4; Key Club 3, V. Pres. 4; School Play 3,4.

JUE, GARY: Fr. Football; Track 1; Class Treas. 4; Key Club 2,3,4; Art Club 4; School Play 3,4.

KAO, LILY: Girl's League; Art Club 4; Math Club 3; Future Nurses 3,4; CSF 3,4; Jr. Red Cross 4.

LACHENMYER, DIANA: Student Council 4; GAA 1,2,3,4; Office Help 4; CSF 1,2, Sec.-Treas. 3, Pres. 4; Drill Team 2,3; Annual Staff Asst. Buss. Manager 3, Buss. Manager 4; Newspaper Staff 3,4; Alpha Beta Chi 1,2.

LAGUNA, GEORGE: Fr. Football, JV 2, Track 1; Cadets 1,2,3.

LIMON, ALMA: Girl's League; Office Help 4; Future Teachers 2; CSF 1,2,3; Drill Team 2,3; Annual Staff 2,3,4.

LOCES, LEANOR: GAA 3,4; Pep Squad; Girl's League; Office Help 4.

LOPEZ, AGUSTINE: Office Help 4; Science Club 3; FFA 1,2,3, Sentinel 4.

LOPEZ, CESAR: Fr. Football, JV 2; Fr. Basketball, JV 2; Baseball 2; Track 1,3,4; Art Club 2,3,4; Radio Club 4; Camera Club 4; School Play 2,3,4.

LOPEZ, JOSEPHINE: Future Nurses 2,3.

LOPEZ, MARIO: JV Football 3.

LOPEZ, SANDRA: GAA 4; Pep Squad; Girl's League; Art Club 4; Future Teachers 3; Future Nurses 2,3,4; CSF 1; Jr. Red Cross 1,2,3,4.

LORENZ, JOHN: Science Club 2, Pres. 3; Fr. Football, JV 2; Student Council 3; Math Club 3; Bookee's 4.

LUNA, ALMA: Math Club 4; Future Teachers 4; CSF 2; Science Club 4; Camera Club 4.

LYON, JANET: GAA 1,2,3,4, Recording Sec. 2; Pep Squad, Girl's League; JV Cheerleader 2; Drill Team 3; School Play 3,4.

MARTINEZ, ANNA: Pep Squad, Girl's League; Art Club 1,4; Future Nurses 1,2; Jr. Red Cross 2,3,4; School Play 1,2.

MARTINEZ, ARMANDO: Art Club 4; Track 3; FFA 1,2,3,4.

MARTINEZ, OLGA: Girl's League; Art Club 4; Jr. Red Cross 4; Chorus 4; Song Leader 4.

MEDINA, MERCEDES: Student Council 4; Girl's League; Art Club 4; Future Nurses 1,2,3,4; Jr. Red Cross 1,2, V. Pres. 3, Pres. 4; Band 1,2; Drill Team 3.

MENDOZA, LUCIA: GAA 4; Girl's League.

MEZA, AIDA: Pep Squad; Girl's League; Camera Club 3,4; Chorus 4.

MONGE, ANTONIO: Fr. Football, JV 2, Varsity 4; Track 2; Baseball 3,4; Letterman's Club 4; Art Club 4.

MONGE, RAMON: Varsity Football 2,3,4; Fr. Basketball, JV 2; Track 1,2,3,4; Letterman's Club 3,4; Chess Club 1,2,3; Math Club VP-Sec. 4; Radio Club 4; Science Club 4; FFA 2.

MONTANO, OSCAR: Art Club 2,3; Future Teachers 2,3,4; Camera Club 3.

MONTIEL, ANDREW: Varsity Football 2,3,4; Fr. Basketball, Varsity 2,3,4; Track 1; Letterman's Club 2,3,4; FFA 1,2,3,4.

MONRIEL, RICHARD: Fr. Football; JV Football 2, Varsity 4; Tennis 1,2,3,4; Letterman's Club 2,3,4; FAA 1,2,4, Sentinel 3; School Play 2,4.

MORENO, VICTOR: Fr. Football, JV 2,3, Varsity 4; Fr. Basketball, JV 2; Golf 1; Track 2,3,4; Student Council 1; Class Rep. 1; Letterman's Club 2,3,4; Art Club 4; FFA 1,3; School Play 2,3,4.

McGOWN, KATHERINE: GAA 4; Chess Club 4; Girl's League.

NAVA, ALICE: GAA 4; Girl's League; Pep Squad; Art Club; Office Practice 4.

NECOCHEA, HERMINIA: Girl's League.

NECOCHEA, SANTIAGO: Fr. Football; Cadets 1; FFA 1,4.

NOGALES, GLORIA: Class Sec. 2,3; GAA 1,2,3,4; Girl's League; Letterman's Club 3; Art Club 2,4; Office Help 4; Future Teachers 4; Future Nurses 1,2,3,4; Jr. Red Cross 1,2, 3,4; Chorus 4; Song Leader 4; Drill Team 3.

OCHOA, BERNARD: Radio Club 2,3,4; Football JV 3; Varsity 4; Art Club Pres. 4; Camera Club 3.

ORTEGA, GILBERT: Fr. Football, JV, Varsity 4; Baseball 1,2, 3,4; Letterman's Club 1,2,3,4; Future Teachers 4; Radio Club 4; Band 1,2,3,4.

PACHECO, LEWIS: Class Treas. 1, V-Pres. 3,4; Key Club 4; Band 1,2,3.

PAINTER, DAVID: Track 1; Bookee's 3; Key Club 2,3,4; Art Club Treas. 3; Math Club 3,4; CSF 1,2,3,4; Science Club Pres. 4.

PALACIO, GLORIA: Girl's League; Future Nurses 3,4; Jr. Red Cross 3,4; Camera Club 3,4.

PARADA, RAYMOND: Track 4; Radio Club 2,3,4; Camera Club 3; FFA 1,2,3,4.

PARRA, ROSA LINDA: GAA 1,2,3,4; Girl's League, Pep Squad; Art Club 3,4; Jr. Red Cross 3,4; Camera Club 3; Chorus 1,2,3,4; Fr. Cheerleader, Varsity 3,4; School Play 3,4.

PATTERSON, RODGER: Art Club 4; Radio Club 4; FFA 1,3.

PATTY, BARBARA: Student Council 4; GAA 2,3,4; Girl's League; Bookee's 4; Sec.; Science Club 4; Band 1,2,3,4; Pres. 4; Tournament of Roses Parade; All Valley Honor Band; Annual Staff 4; School Play 3,4.

PIZANO, PHILIP: Track 4; Art Club 1,2,3,4; Math Club 2,3,4; Future Teachers 1,2,3, Treas. 4; Radio Club 2,3; Science Club 2,3,4; Camera Club 2,3,4; School Play 2,3,4.

PONCE, AUGUSTINE: Chess Club 1; Math Club 4; Radio Club 1,2,3,4; CSF 4; Science Club 4; Camera Club 4.

QUINONEZ, JOHNNY: Baseball 1,2; Cadets 1,2,3.

RAMIREZ, ROSA LINDA: GAA 1,2,3; Art Club 3.

RANGEL, TONI: GAA 2,3,4; Pep Squad 1; Girl's League Treas. 2; Bookee's 3,4; Art Club 1; Chorus 1; J.V. Cheerleader 3; School Play 1,2; Alpha Beta Chi 1,2.

RICE, MARTHA: Girl's League 1,2,3,4; Office Help 4.

RIVERA, JESUS M.: Bookee's 4; Future Nurses 1,2; Historian 3; CSF 1,2,3,4; Band 1,2,3,4; Orchestra 1,2; School Play 2,3; Alpha Beta Chi 1,2.

RODRIQUEZ, ANA: GAA 4; Girl's League 1,2,3,4; Office help 4; Future Nurses 3,4; Junior Red Cross 4.

RODRIQUEZ, YOLANDA: Pep Squad 2,3,4; Girl's League 1, 2,3,4; Camera Club 3, Chorus 1,4.

ROMERO, TOMMY: Football 3,4; Student Council 4; Art Club 4; Radio Club 4; Cadets 4.

SAINEZ, MARGARITA: GAA 1,4; Pep Squad 1,2,3,4; Girl's League 1,2,3,4.

SALACUP, PHILLIP: Football 1,2; Art Club 4; Chorus 4; Radio Club 4.

SALGADO, GLORIA: GAA 4; Office help 4; Drill Team 3.

SALGADO, LUPE: GAA 1,2,3,4; Girl's League 1,2,3,4; Art Club 4; Jr. Red Cross 4; Chorus 4; J.V. Cheer Leader 2; School Play 4.

SCOTT, ROBERT: Football 1,2,3,4; Golf 1,2,3,4; Student Council 4; Letterman's Club 3,4; Bookee's 4; Key Club 3,4; Science Club 4; Annual Staff 4; School Play 3,4.

SERGIO, SERVIN: Football 2; Fr. Basketball; Track 2,4; Art Club 4; Science Club 4.

SMITH, SHIRLEY: GAA 1,2,3,4; Girl's League 1,2,3,4; Future Nurses 2; Camera Club 4; Chorus 2,1.

SOTELO, BILL: Band 1,2,3,4.

SPIETH, LANNING: Key Club 3; Chess Club 4; Math Club 3; CSF 1,2,3,4; Science Club 3; Band 2,3,4; Orchestra 1,2.

TAMAYO, MARIA: Girl's League 2,3,4.

TAPIA, HECTOR: Cadets 4.

TERRAZAS, GEORGE: Football 2,4.

TORRES, AURORA: Student Council 4; GAA 1,2,3,4; Girl's League 1,2,3,4.

TORRES, JESUS: Football 1, Cadets.

TORRES, MARIA: Pep Squad 1,2,3,4; Girl's League 1,2,3,4.

TUTTLE, RODNEY: Chess Club 1; Camera Club 2.

VALENCIA, REFUGIO: Pep Squad 1; Girl's League 1,2,3,4; Art Club 1,4; Future Nurses 1,2; School Play 1,2,4.

VARGAS, MANUEL: Tennis 3,4; Radio Club 3,4; Camera Club 3,4; Newspaper 4.

VARNER, GREG: Football 1,2,3,4; Basketball 1; Junior Treasurer; Letterman's Club 4; Bookee's 3; FFA 1,2,3,4; School Play 4.

VELASQUEZ, MARTHA: GAA 1,3; Pep Squad 1; Girl's League 1,2,3,4; Art Club 3,4; Office help 3; Junior Red Cross 4; School Play 4.

VILLEGAS, MARK: Student Council 3,4; Bookee's 4; Key Club 3,4; Office help 4; CSF 3,4, Camera Club 2,3,4; Annual Staff 4.

WAGGONER, PAMELA: Girl's League 1,2,3,4; Bookee's Treas. 3,4; CSF 1,2,3,4; Alpha Beta Chi Treas. 2, ABC 1,3.

WEBBER, GROVER: Football 1; Key Club 1,3; FFA 1.

WEED, FRANK: Football 1,2,3,4; Basketball 1,2,3,4; Baseball 1,2,3,4; Letterman's Club 1,2,3,4; Art Club 3,4; FFA 1,2,3,4; School Play 2.

YTURRALDE, ISMAEL: Football 1,2,3; Baseball 1,2,3; Golf 2,3, 4; Student Council 3,4; Art Club 3; Future Teachers 3; CSF 2,3; Science Club 3,4; Band 1,2,3,4; School Play 3,4.

ZAMARRIPA, VINCENT: FFA 1,2,3,4.

ZAZUETA, MARY: Girl's League 1,2,3,4; Future Teachers 4; Future Nurses 1; Chorus 2,3; School Play 2,3,4.

JUNIORS

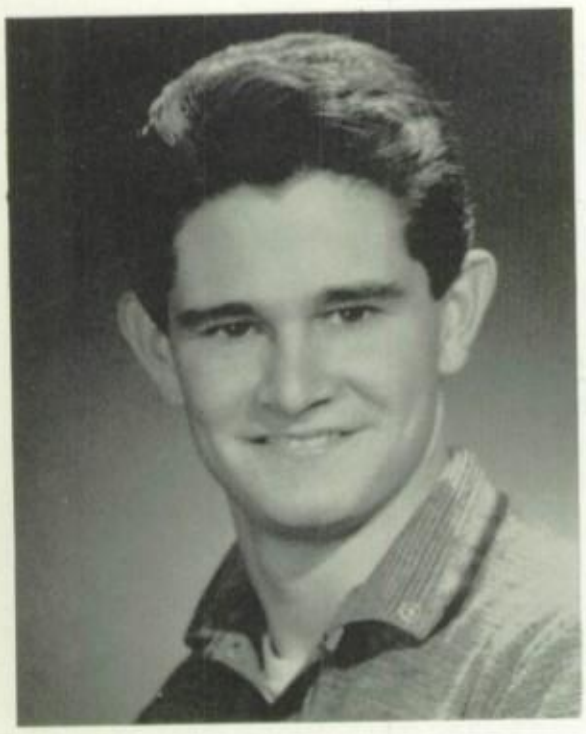

President
Manuel Ainza

Vice-President
David Meza

Secretary
Sonia Lopez

Treasurer
Esperanza Hong

Richard "R.C." Aguilar.

Acuna, Delores
Aguilar, Richard
Aguilar, Ruben
Aguilar, Tony

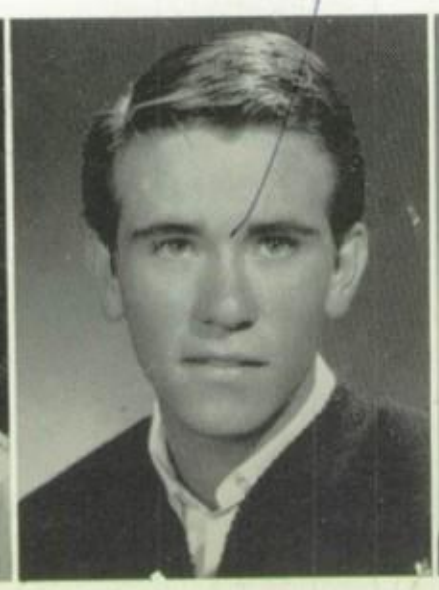

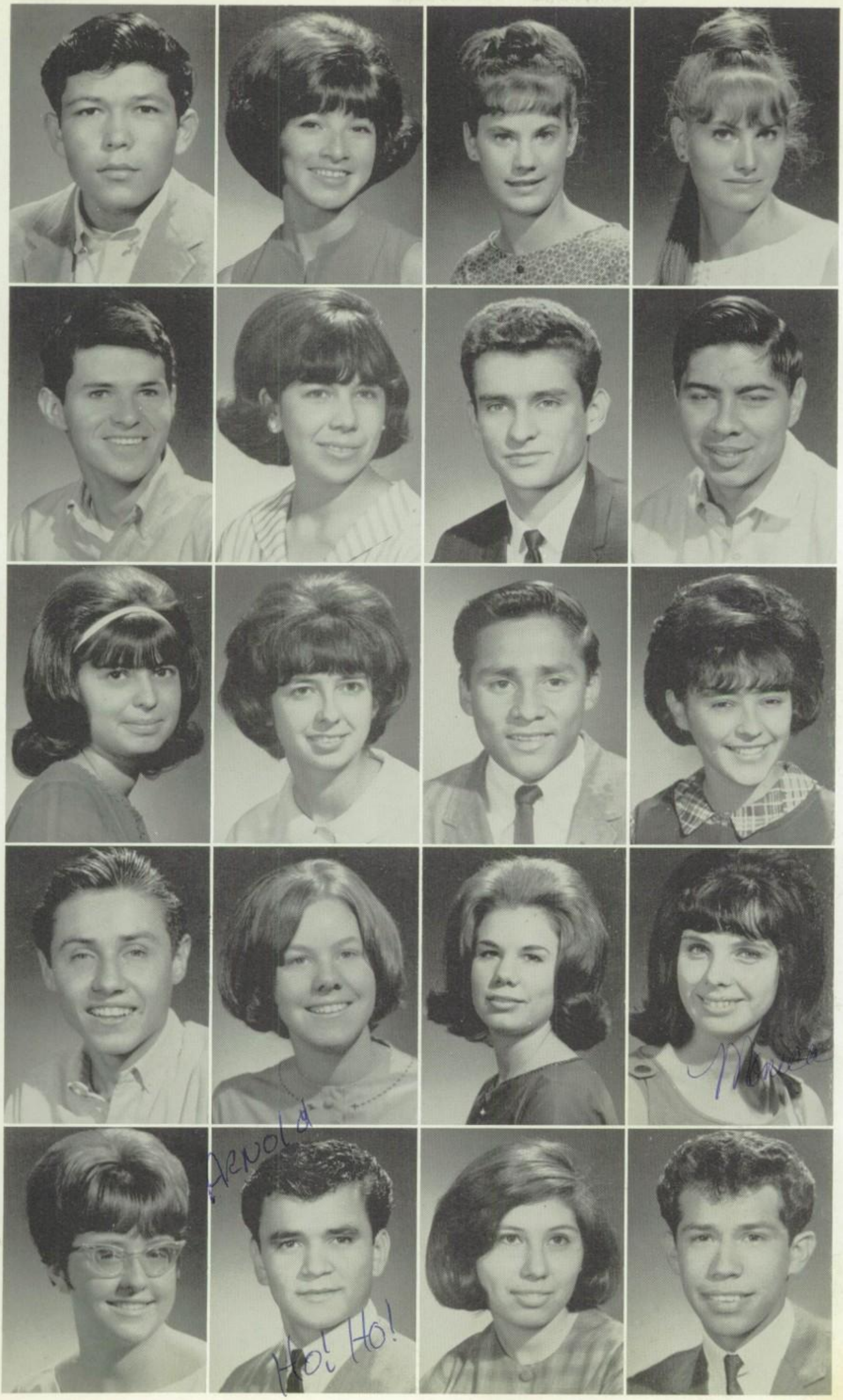

Alcaraz, Jose
Alvarado, Jeneva
Anderson, Pam
Anderson, Patti

Angeles, Manuel
Apodaca, Margaret
Arballo, Ruben
Arrows, Mario

Baca, Mary
Baez, Gloria
Banda, Arthur
Barba, Margarita

Bartlett, Robert
Black, Kay
Blackledge, Cinda
Branham, Monica
Bunny

Brubaker, Barbara
Brown, Arnold
Calderon, Aida
Comacho, Frank

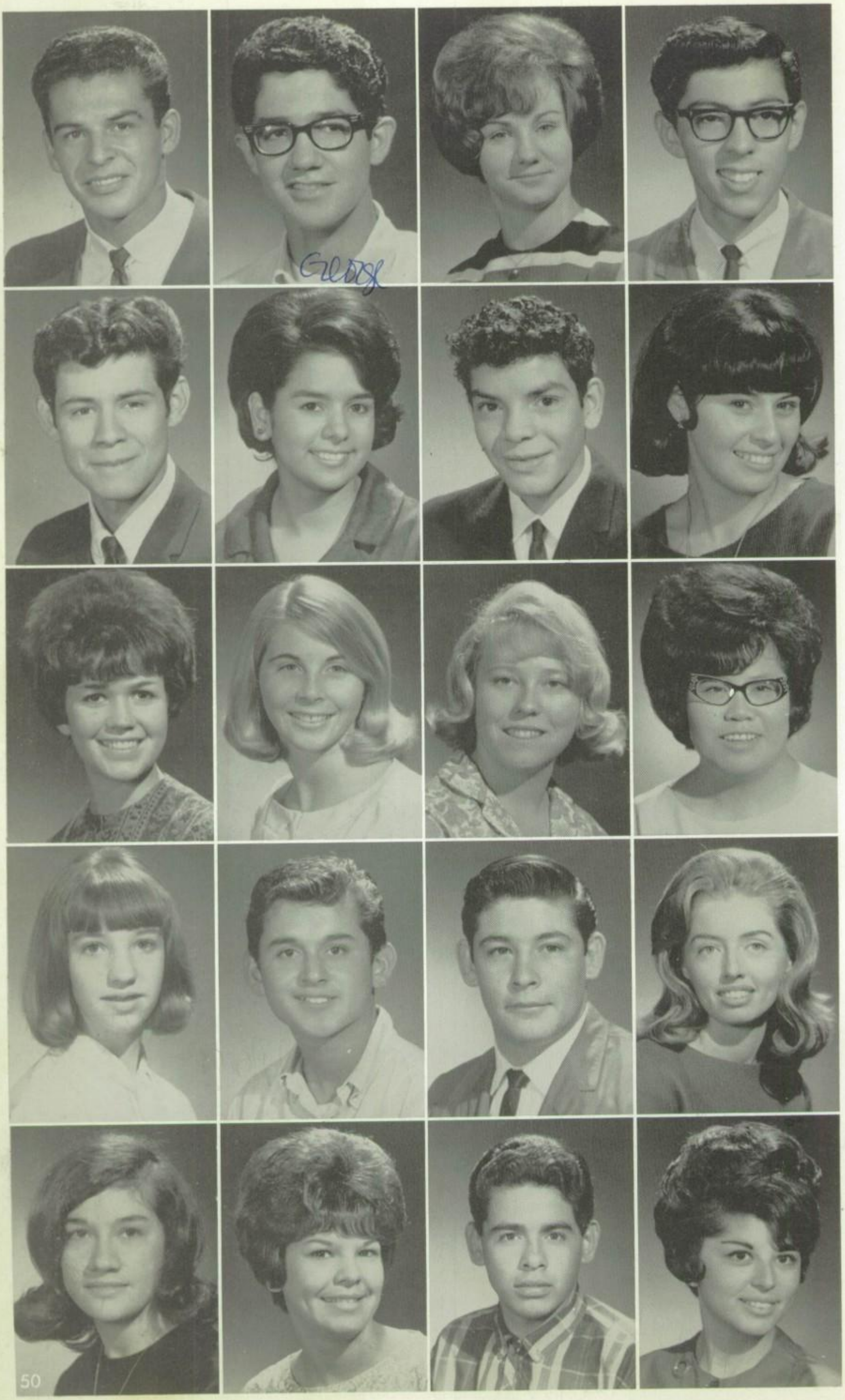

Camarena, Enrique
Carillo, George
Carter, Clarise
Castillo, Ramiro

Castillo, Victor
Castro, Lourdes
Castro, Manuel
Castro, Yolanda

Caughlin, Julie
Chaddock, Cortleigh
Chambers, Sandra
Chew, Sallie

Clark, Jane
Cobarruvias, Arturo
Colocio, Raymond
Corazon, Maria

Corral, Mary Lou
Cortez, Tillie
Cossio, Alex
Cota, Pat

Cota, William
Cruz, Sylvia
Daniel, Clarissa
Daniels, William

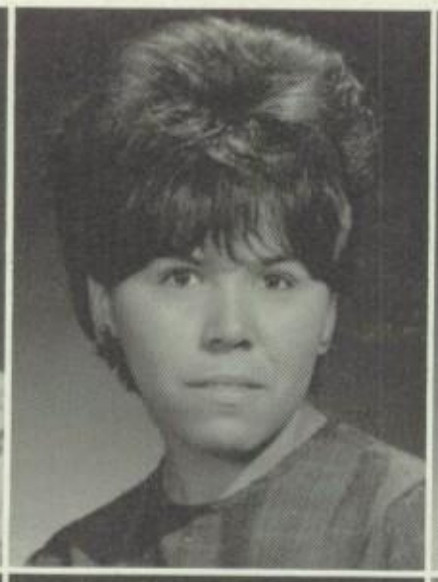

Delys, John
Demos, Margaret
Durante, Martha
Edge, Lynda

Esquer, Lupe
Estrada, Hector
Feeley, Pat
Fernandez, Manuel

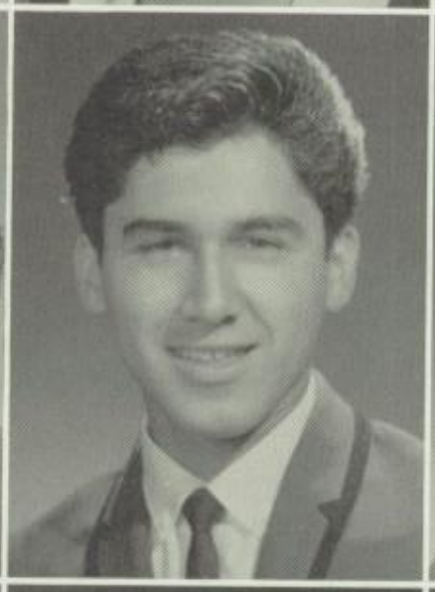

Ferrell, Grover
Flores, Greg
French, Tina
Garcia, Alex

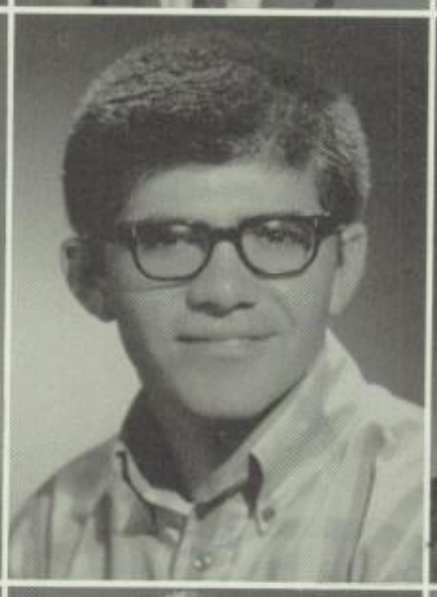
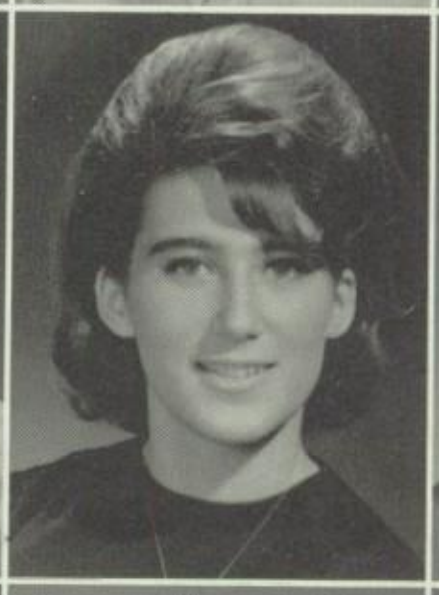
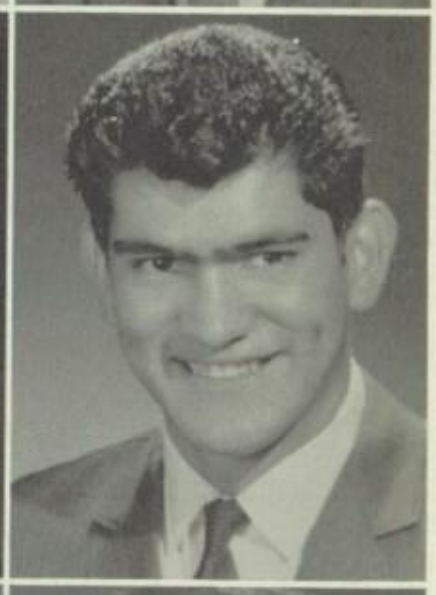

Garcia, Margaret
Gomez, Clara
Gomez, Jennie
Gonzalez, Irma

Gonzales, Oscar
Gonzales, Pete
Gracia, Miguel
Grijalva, Gloria

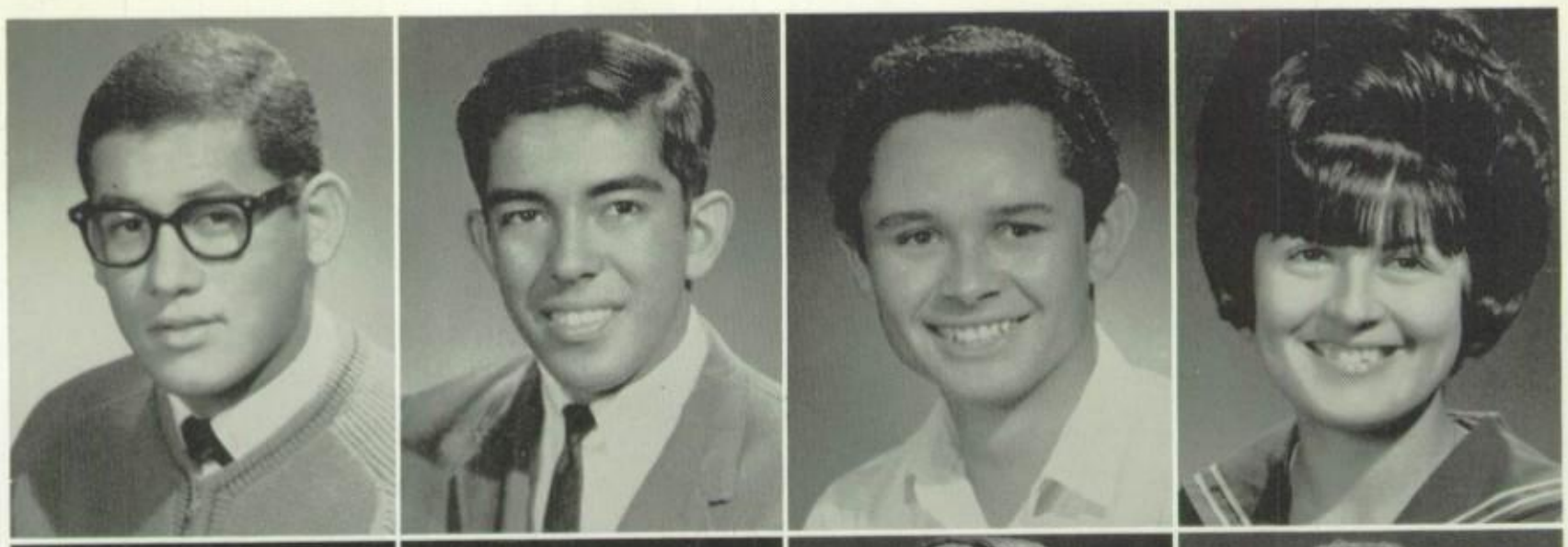

Gruenburg, Philip
Guillin, Tony
Guillin, Yolanda
Gutierrez, Jesse

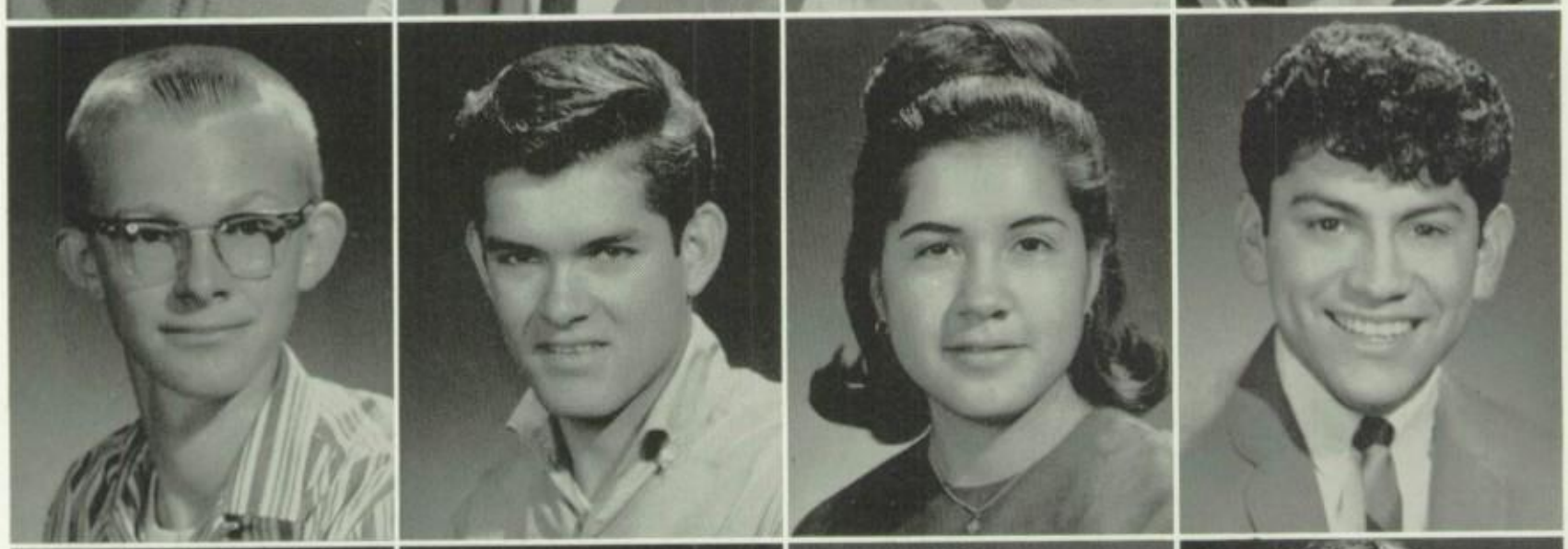

Haag, Ricky
Harvey, Bill
Hernandez, Abel
Hernandez, Carolina

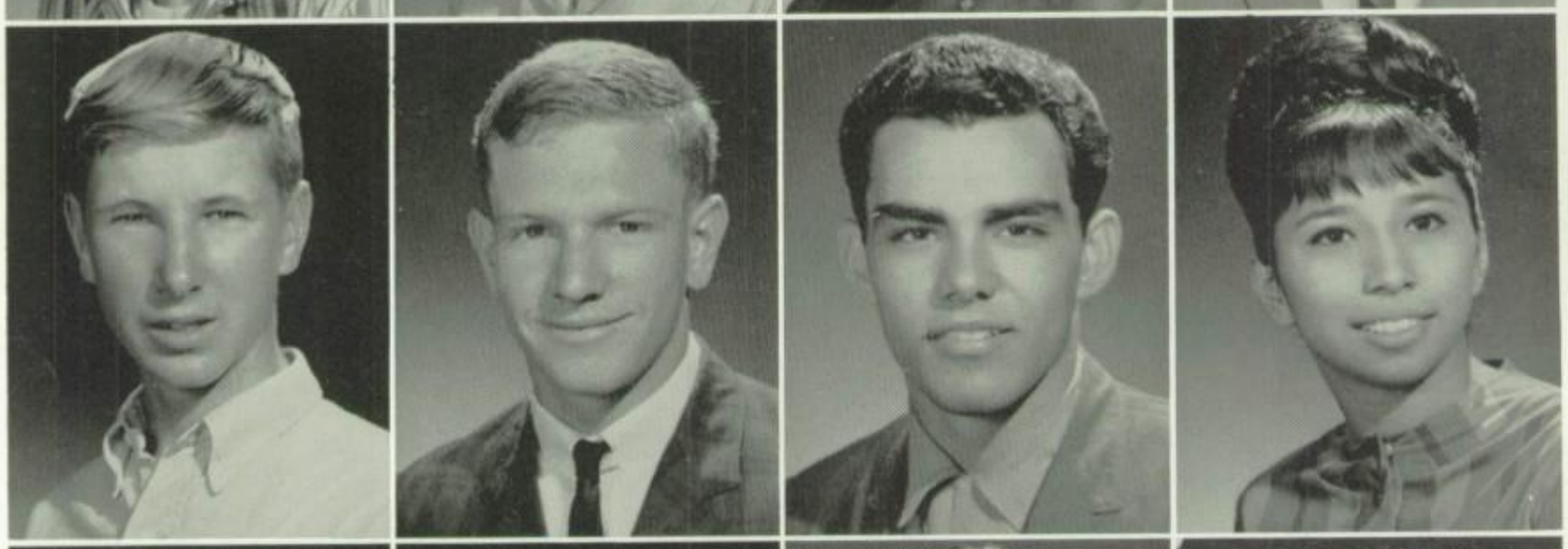

Hernandez, Dolores
Hernandez, Miguel
Hernandez, Ramon
Herrera, Ralph

Hignight, Bobbie
Hull, Leonard
Hull, Robert
Ibarra, Tony

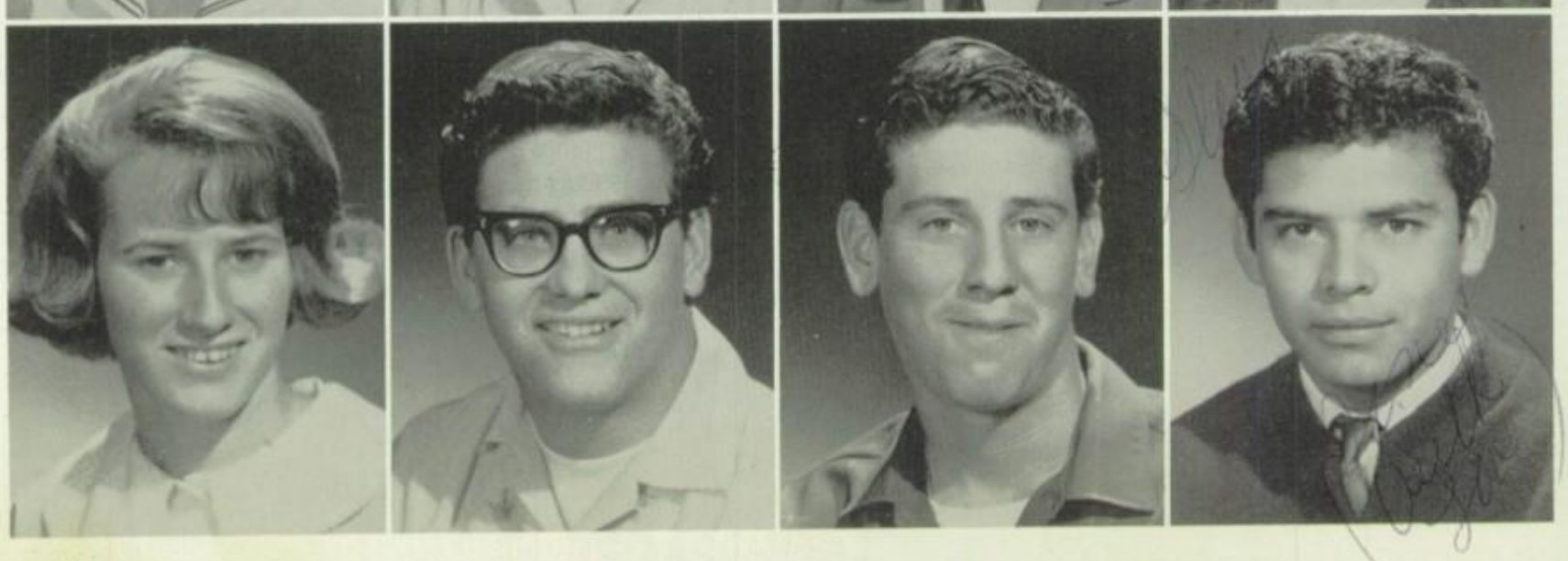

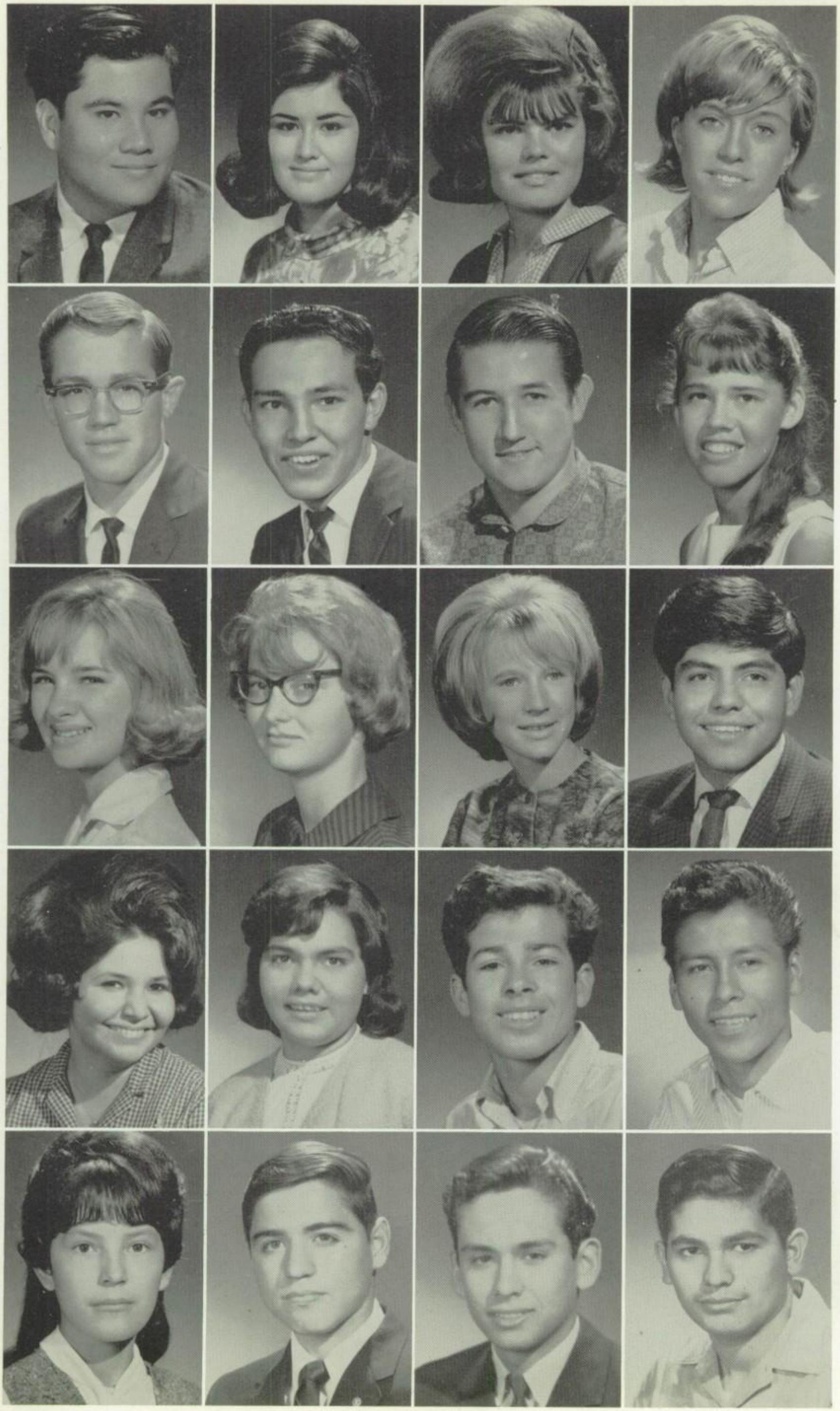

Iniz, Glen
Jimenez, Graciela
Jimenez, Julia
Johnson, Judy

Jones, Russell
Jurado, Armando
King, Jon
Knechel, Linda

Kohler, Madelaine
Linholm, Linda
Liston, Joanne
Lizarraga, Marco

Lizarraga, Rosalie
Llamas, Lidia
Lopez, Henry
Lopez, Mike

Lopez, Rosie
Lozano, Henry
Maldonado, Armando
Martinez, Ernest

Martinez, Joe
Martinez, Sylvia
Mendoza, Rachel
Menville, Joe

Meza, Elsie
Meza, Robert
Miller, Bob
Miranda, Rosie

Monroy, Luz
Montgomery, Don
Montijo, Lupe
Morlett, Freddie

Myers, Bradley
McCann, Tom
McCombs, Jackie
Najar, Carmen

Navarro, Michael
Navor, Alice
Nunez, Anasticio
Nunez, Willie

Olague, Yvonne
Ortiz, Ruben
O'Reilly, Terrie
Pacheco, David

Palacio, Victor
Paz, Hector
Penn, Yolanda
Petree, Gail

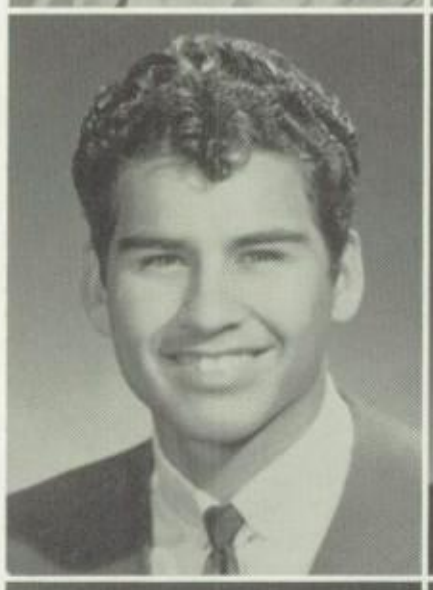
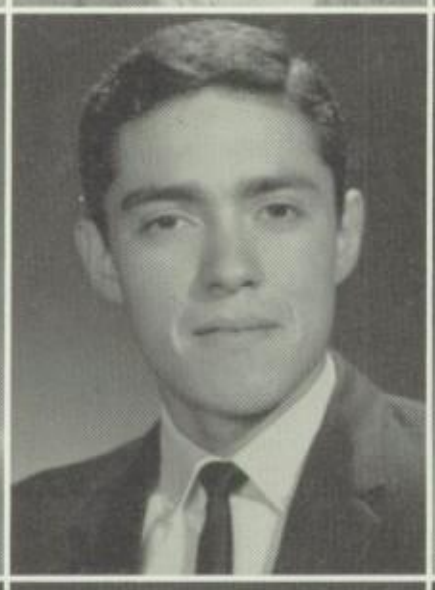

Pizano, Gustavo
Porter, Keith
Proctor, Susan
Ramirez, Esgardo

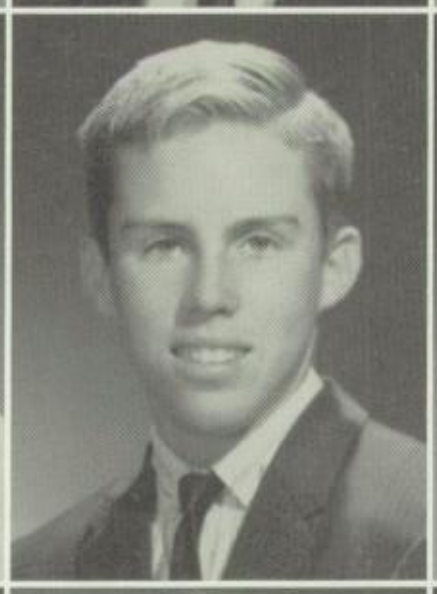

Ramirez, Irene
Ramirez, Roy
Ramsden, Lucielle
Rascon, Frances

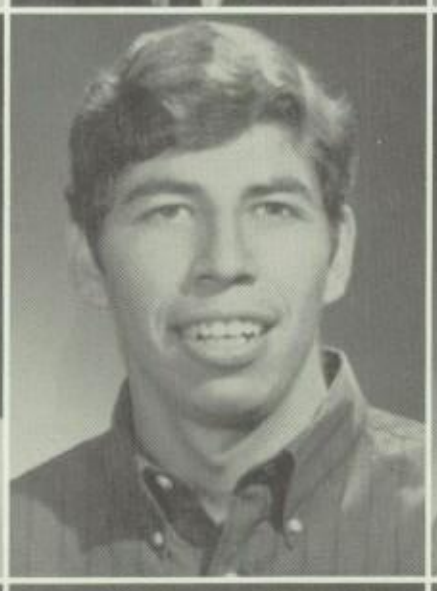

Rascon, Ysidro
Ravelo, Victor
Real, Julietta
Renison, John

Rios, Marcia
Rivera, Alex
Rivera, Eddie
Rodriguez, Johnny

Rodriguez, Rosemary
Romero, Richard
Romero, Theresa
Rucker, Jimmy

Salgado, Mavis
Sanchez, Jose
Sapien, Reynalda
Scarbrough, David

Schaefer, Pat
Sesma, Ruby
Simmons, Ronald
Smith, Greg

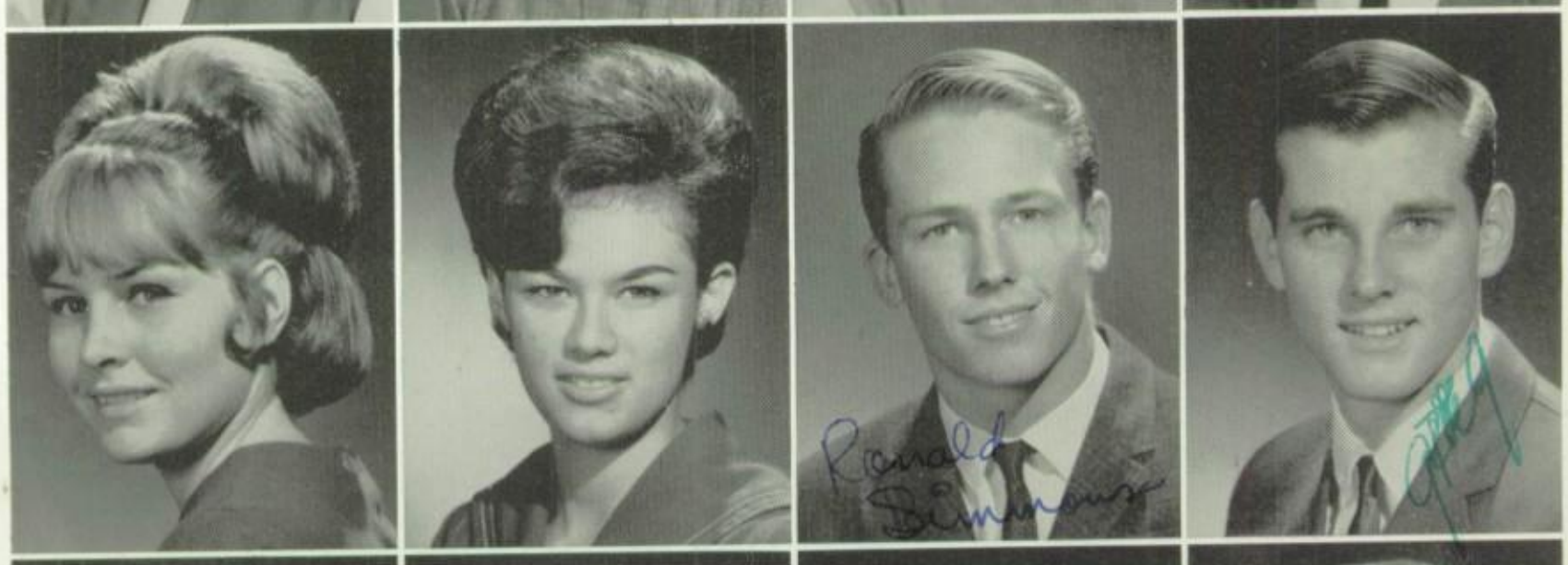

Storey, Linda
Storey, Nancy
Stoupignan, Doris
Sumaya, Melani

Tapia, Herlinda
Tibbitts, Earl
Torres, Lupe
Torres, Mario

Torres, Mary
Underwood, Mark
Valencia, Armida
Varela, Guadalupe

Vasquez, Emilio
Valdez, Antoneita
Villa, Helen
Villanueva, Ben

Welisch, Teresa
Whitney, Joe
Wong, Gary
Wright, Don

Ybarra, Josie
Yourman, Mary
Vasquez, Johnny

SOPHOMORES

Michael Padilla
President

Betty Brandenburg
Vice President

Herminia Hernandez
Secretary

Frances Meza
Treasurer

Anna Maria Gonzales
Representative

Acuna, Gil
Acuna, Norma
Aguilar, Robert
Aguilera, Hector

Ajalat, Peter
Aldana, Miguel
Alderete, Dahlia
Alvarado, Peter Jr.

Angeles, Edmundo
Arce, Irene
Arce, Norma
Arce, Sylvia

Arzaga, Linda
Arzaga, Yolanda
Avila, Hector
Baiz, George

Bank, Rosario
Barranco, Rosa
Basabe, Rebecca
Bernal, Sylvia

Berumen, Estella
Bowser, Jo Ann
Brown, Elizabeth
Brundy, Bruce

Bugarin, Humberto
Camacho, Armando
Campos, Ralph
Cardenas, Maria

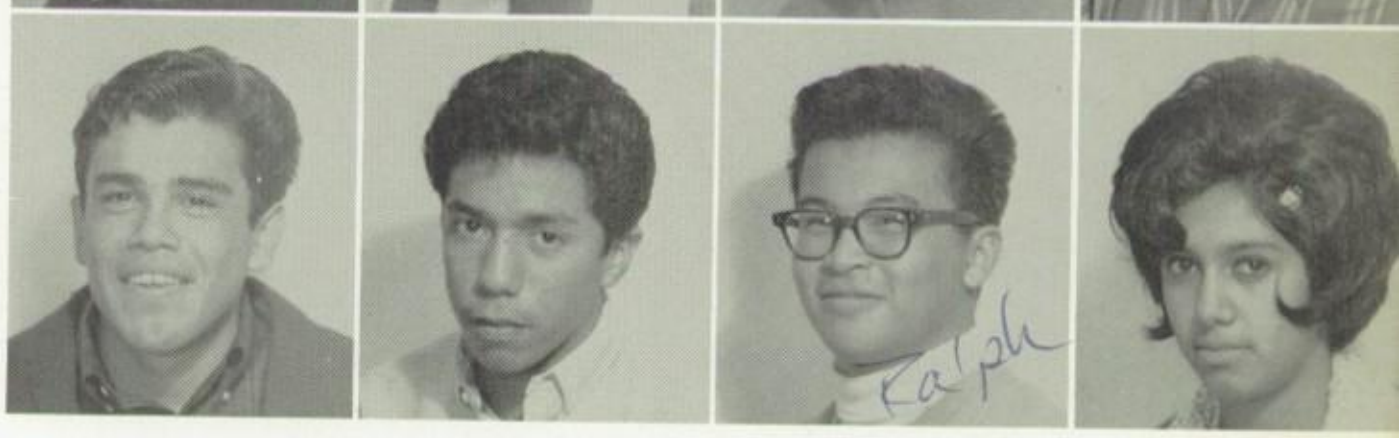

Carnes, Susan
Castellanos, Sergio
Castelo, Herbie
Castillo, Helen

Chavez, Francis
Chavez, Jimmy
Chavez, Sylvino
Chew, Mary Ann

Chew, Richard
Cisneros, Anne Marie
Claverie, Bill
Corral, Richard

Cota, Carmen
Cruz, Henry
Cuellar, Frank
Cuellar, Jose

Cuevas, Victor
Daniels, Diana
De Fraga, Patricia
De la Fuente, Mary

Delgado, Billy
Encinas, Henry
Escamilla, Beatriz
Espinoza, Beatriz

Esquer, Albert
Estrada, Gilbert
Feeley, Robert
Fernandez, Rosa

Ferrell, Charles
Figueroa, Freddie
Fimbres, Norma
Flores, Bob

Flores, Maria
Gamboa, Mary
Garcia, Ignacio
Garcia, Delia

Garcia, Mary Helen
Garcia, Mary Lou
Garcia, Ramona
Garcia, Robert

Garcia, Ruben
Garcia, Soledad
Gonzales, Javier
Gonzales, Sylvia

Gracia, Anna
Grijalva, George
Griswold, Peggy
Guerrero, Margaret

Guerrero, Mary Carmen
Guillen, Luis
Haag, Kaylee
Hashem, Pat

Herrera, Ofelia
Hinojosa, Susana
Huerta, Teresa
Iten, Larry

Jaham, David
Jensen, Scott
Jimenez, Connie
Johnson, Kathleen

Jurado, Maria
Leibert, Sharon Sue
Lemon, John
Leon, Modesto

Leyva, Mary Ellen
Leyvas, Andrea
Loften, Pete
Lopez, Adriana

Lopez, Estelia
Lopez, Gustavo
Lopez, Paul
Lopez, Rosa Maria

Lopez, Richard
Luquin, Maria
Mares, Ruth
Martinez, Carmen

Martinez, Frank
Martinez, Ruben
Martinez, Silverio
Martinez, Sylvia

Meza, Rosa Maria
Mezta, Frank
Miranda, Mary
Monge, Ernesto

Montes, Graciela
Montgomery, John
Montoya, Armando
Morales, Arturo

Morales, Rosalva
Morlett, Gloria
McAuley, Lynn
McCann, Mary Elizabeth

McCombs, Ted
McCormack, Ernestine
Nava, Helene
Navarro, Yvonne

Necochea, Amelia
Ortega, Lupe
Patterson, Evelyn
Paz, Oscar

Perez, Rosa Maria
Pico, Regina
Platero, Barbara
Platero, Jennie

Quinonez, Sara
Ramirez, Guadalupe
Ramos, Jennie
Rangel, Lupe

Rascon, Socorro
Rice, Velma
Rivera, Nancy
Rivera, Hernan

Roberson, Jim
Roberson, Joe
Rodriguez, Castulo
Romero, Eddie

Romero, Cathie
Romero, Jo Ann
Romero, Martha
Rood, Michael

Rubio, Rose Mary
Salacup, Augustine
Salazar, Nora
Salgado, Hector

Salgado, Mary
Sanchez, Miguel
Sapien, Mary Helen
Sierra, Tony

Smith, Dolores
Smith, Susan
Storey, James
Stuart, Mary Esther

Tamayo, Delia
Tapia, Delia
Terrazas, Joaquin
Thielman, Albert

Torres, Arcenia
Torres, Mario Luis
Urrea, George
Valenzuela, Armando

Varela, Jenny
Varner, Sandra
Vasquez, Francisca
Vasquez, Guillermina

Velasquez, Tony
Veliz, Dolores
Vickers, Tom
Washam, Pamela

Whitney, Lillian
Womble, Valeria
Yturralde, Patricia
Zaragoza, George
Zavala, Albert

FRESHMEN

Raymond Alvarado
President

Peter Rojas
Vice President

Linda Ainza
Secretary

Mariantonietta de los Monteros
Treasurer

Frances Beope
Representative

Aguilar, Eugenia
Ajalat, Diana
Alderete, Aurora

Aparacio, Irma
Apodaca, Edward
Aranda, Martha
Arce, Anna
Arzaga, David

Barron, Jorge
Bell, Stephanie
Beltran, Martha
Bielma, Leandro
Borges, Cheryl

Bowser, Diana
Brandenburg, William
Bryan, Guy Neil
Buelna, Rebecca

Callu, Jose
Campillo, Vicky
Campos, Norma
Cañez, David

Cano, Mary Alice
Caraballo, Armando
Cardenas, Mary Ann
Cardenas, Sandra

Carlos, Robert
Carnagey, Richard
Carrillo, Victor
Castellanos, Alex

Castillo, Eva
Castillo, Henry
Castillo, Isaac
Castro, Beatriz

Castro, Tony
Caughlin, Cary
Cecena, Joseph
Cervantes, Rodolfo

Chau, Victor
Chavez, George
Chavez, Victor
Chun, Eddie

Clark, Alan
Claverie, Nancy
Contreras, Aida
Corona, Sanchez

Cota, Alma
Cota, Yolanda
Covarrubias, Rodolfo
Daniels, David

Daniels, Robert
De la Vega, Ricardo
Donalson, Cherie
Dorame, Cesar

Duarte, Obdulia
Encinas, Gloria
Escalante, Rosemary
Esquer, Abelardo

Fajardo, Julietta
Fajardo, Sandra
Feeley, Kathy
Felix, Gloria

Figueroa, Guillermo
Fimbres, Charles
Forester, David
Frazier, Eugene

Goff, Judy
Gomez, Angelina
Gomez, Elizabeth
Gonzales, Alfredo

Gonzales, Larry
Gonzales, Pedro
Gonzales, Richard
Gonzales, Rodolfo

Gonzales, Sarah
Gracia, Magarita
Gracia, Teresita
Grasset, Quentin

Gray, Patty
Guerro, Alicia
Guerrero, Mary Helen
Guerrero, Ruben

Guilin, Concepcion
Guiespie, Ruth
Hernandez, Alfredo
Hernandez, Angelita

Hernandez, Eloina
Hernandez, Sylvia
Hignight, Mary
Hinojosa, Carlos

Hurtado, Juan
Inzunza, Rosario
Iten, Michael
Jimenez, Alice

Jimenez, Leticia
Jimenez, Luis
James, Kenneth
Johnson, Tim

Medina, Ernest
Juarez, Horina
Jurado, Lucilla
Kemp, Robert

King, Steven
Knechel, Diane
Lachenmyer, Donna
Lagos, Ben

Laguna, John
Lara, Miguel
Legaspit, Beatriz
Leon, Ernest

Leon, Lupe
Leyvas, Ester
Leyvas, Robert
Lira, Graciella

Lizarraga, Frank
Lopez, Basilio
Lopez, Javier
Lopez, Maria

Lopez, Mary Rosario
Lopez, Raquel
Luera, Mary
Macias, Armida

Maldonado, Maria Elena
Mancillas, Josie
Martinez, Gloria
Martinez, Ruben

Mejia, George
Mejia, George H.
Membrere, Carmen
Membrere, John

Menvielle, Ralph
Mendoza, Bobby
Meza, Yolanda
Minor, Charles

Miranda, Ralph
Monroy, Miquel
Montoya, Irane
Moreno, Isabel

McCombs, Barbara
McCormack, Jack
Natividad, Lupe
Navarro, Maria Carmen

Necochea, Bertha
Ochoa, Rebecca
Olaque, Larry
Olivo, Orfa

Ortega, Joe
Padilla, Linda
Palacio, Mary Louise
Palomares, Sarah

Parker, Ernest
Parra, John
Petree, Dale
Pitpit, Juanita

Pitpit, Perfecto
Platero, Eva
Platero, Richard
Porter, Linda

Ramos, Sandra
Rangel, Dennis
Rascon, Manuel
Ravelo, Carlos

Leal, Robert
Reyes, Angie
Reyes, Enrique
Reyes, Johnny

Robles, Billy
Rodriguez, Gloria
Romero, Frank
Romero, Linda

Romo, Melidia
Rubio, Hermelinda
Ruelas, Yolanda
Salas, Jorge

Salgado, Fernando
Salgado, Tony
Sanchez, Alex
Sanchez, David

Sanchez, Joe
Sanchez, Manuel
Sanchez, Rosa
Sandoval, Yolanda

Smith, Greg
Smith, James Howard
Smith, James Keith
Smith, Steven

Solis, Olga
Solorio, Felipe
Soto, Albert
Spieth, Leslie

Storey, Irene
Sumaya, Victor
Torres, Juanita
Trevino, Johnny

Trevino, Mary
Turdevich, Robert
Valenzuela, Henrietta
Valenzuela, Joe

Valenzuela, Lydia
Varga, Jeffrey
Vasquez, Frank
Vasquez, Ray

Velez, Juana
Villegas, Michael
Waggoner, Don
Wong, Stephen

Woo, Rosemary
Yturralde, Theresa
Zamora, Mario
Zermeno, Vivian

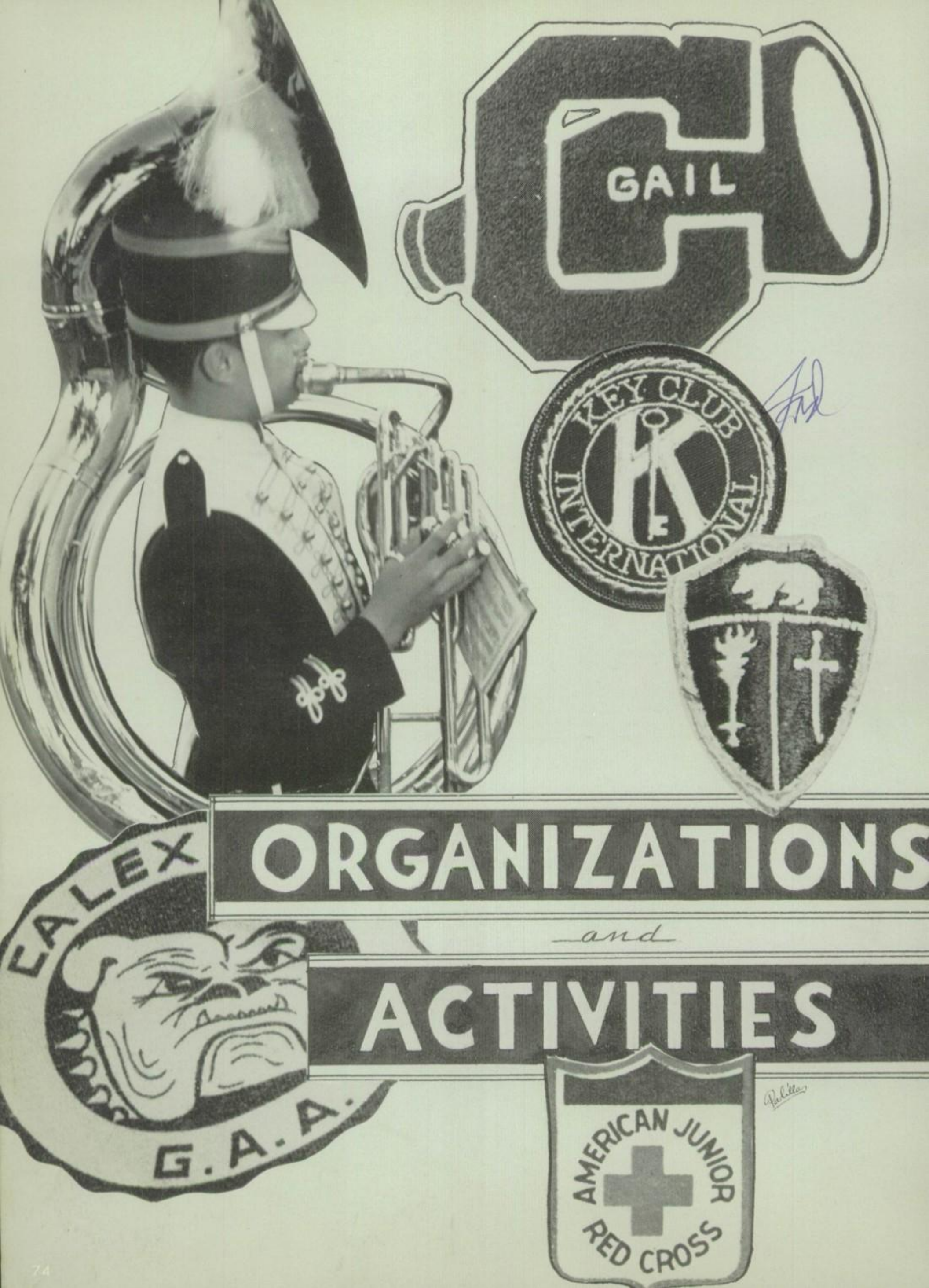

ORGANIZATIONS *and* ACTIVITIES

PAT CHAVEZ
A.S.B. Secretary

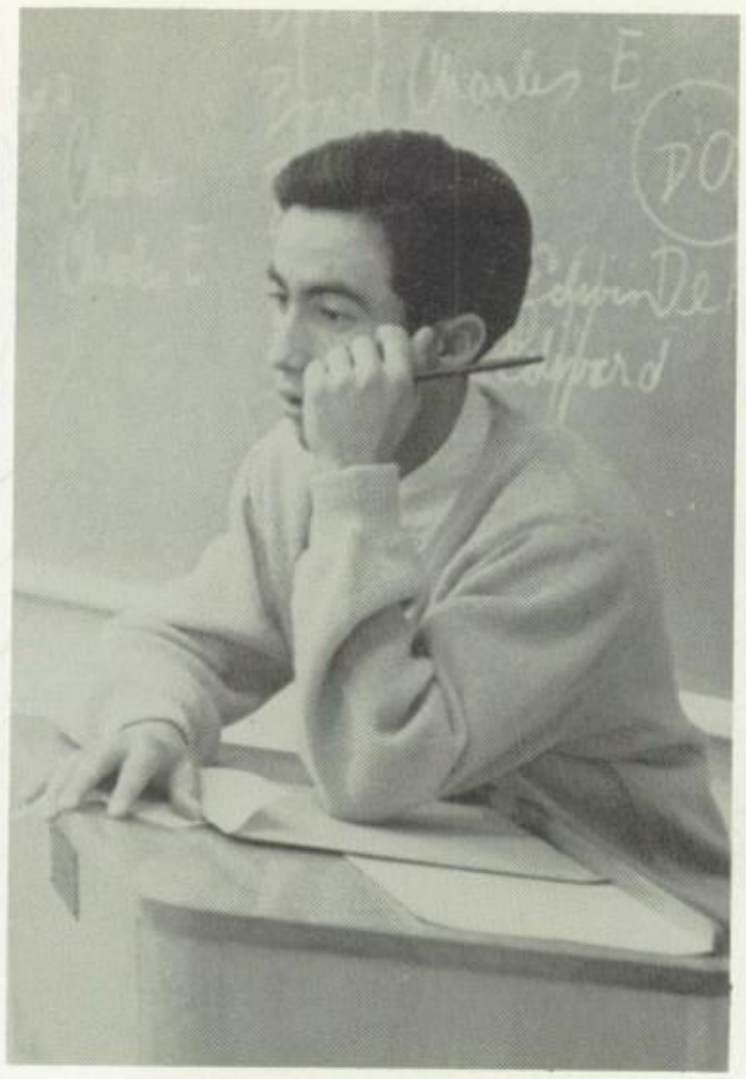

GUY YTURRALDE
A.S.B. President

LINDA LINHOLM
A.S.B. Vice President

STUDENT COUNCIL

Row 1: Pat Chavez, Diane Lachenmyer, Emma Arguelles, Bob Scott. Row 2: Fred Eady, Erlinda M. Graciano, Angie Alvarado, Bloria De Nexochea, Mercedes Medina, Linda Linholm. Row 3: Guy Yturralde, Barbara Patty, Bobby Hamm, Gail Johnson, Rosario Torres, Aurora Torres, Anna Gonzalez. Row 4: Mario Inzunsa, Bernardo Ochoa, Manuel Ainza Jr., Elizabeth Hamm, Laidina Barros. Row 5: Richard Jimenez, Raymond Alvarado, Spencer Wright. Row 6: Mark Vellegas, Albert Thielmann, Mike Padilla, Milton Beope.

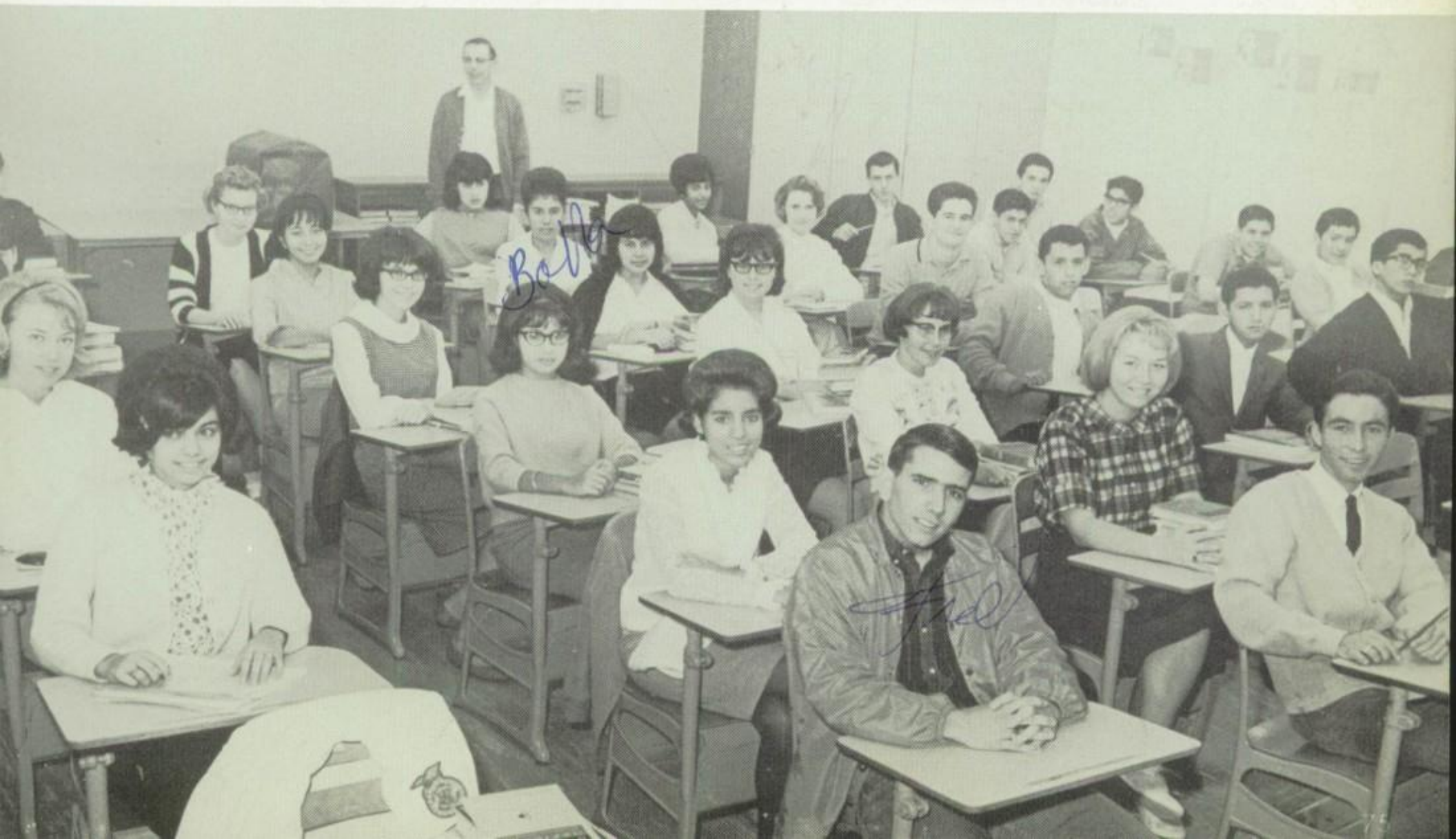

President—Bobby Scott
Vice President—Mark Villegas
Secretary—Barbara Jean Patty

Treasurer—Terry O'Reilly
Adviser—Mrs. Margarite Atwood

BOOKEES

Charles Jolly, Erlinda Graciano, Pat Chavez, Celia Castillo, Jessie Rivera, Jack Knudsen, Pamela Fassett, Pam Waggoner, John Lorenz, Toni Rangel, Emma Arguelles, Glorez Jean Bartlett, Jackie Cash and Elizabeth Hamm.

SCIENCE CLUB

President—David Painter
Vice-President—Terry O'Reilly (absent)
Secretary—Fred Eady
Adviser—Mr. William Minor

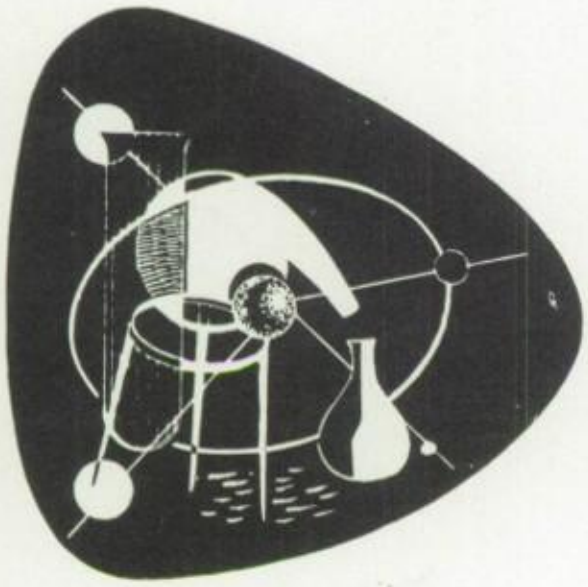

1st row: Bennie Lorenz, Barbara Patty, Pam Anderson, Patti Anderson, Peggy Griswold, Bobby Scott, Bobbie Hamm, 2nd row: Mike Navarro, Sylvia Martinez, Danny Comacho, Agustin Ponce, Lanning Spieth, Grover Ferrell, and Ramon Monge.

Sitting: Gail Petree, Laidina Barros. Standing: Clarissa Daniels, Mrs. Varner, Esperanza Hong, Ahora Torres, Mrs. Barnard.

G. A. A.

Kneeling: Hermelinda Rubio, Mary Highnight, Diane Knechel, Valerie Womble, Carmen Cota, Beatriz Espinoza, Atala Ochoa, Angie Hernandez, Juanita Torres, Linda Romero, Sherrie Donalson, Alice Cano, Anna Arce, Betty Brandenburg, Susan Smith, Evelyn Patterson, Nancy Claverie, Stevie Bell, Mary Ann Chew, Barbara McCombs, Standing: Susan Carnes, Elenor Heredia, Aurora Alderate, Virginia Belasco, Mary Ann Cardenas, Lynne McAuly, Herminia Hernandez, Linda Ainza, Henrietta Valenzuela, Dolores Smith, Rose Mary Escalante, Machi De Los Monteros, Yolanda Cota, Lidia Valenzuela, Concepcion Guilin, Kathy Felley, Gloria Rodriquez, Ernestina Wod, Larry Gutierrez, Francis Beope, Bebet Brown, Mary Sapien, Candy Cardenas, Barbara Platen, Diane Daniel. Back Row: Kathy Johnson, Sandy Varner, Peggy Griswold, Aida Contreras, Yvonne Navarro, Mary Heredia, Donna Lachenmyer, Rosario Banke, Rosa Barranco, Helen Castillo, Frances Hernandez, Gloria Castro, Grace Hernandez, Mary Dela Fuente, Linda Porter, Cherry Borges, Linda Padilla, Isabel Herelia, Frances Ochoa, Margarita Guarcio, Carmen Espinoza, Mary Helen Gurrero.

Top row: Anna Rodiquez, Diana Lachenmyer, Elizabeth Espinoza, Vivian Meza, Kathy Iten, Diane Claverie, Josephine Barranco, Pam Fassett, Lupe Salgado, Celia Castillo, Rosa-Linda Parra, Gloria Nogales, Tillie Cortez, Julie Caughlin, Elsie Meza, Betty De La Fuente, Alice Nava, Ruby Sesma, Erlinda Tapia, Sandra Lopez, Judy Johnson, Janet Lyon, Armida Valencia. Second row: Gloria Alanis, Barbara Patty, Gail Jonnson, Irene Ramirez, Yolanda Rodriquez, Toni Rangel, Sally Chew, Pat Schaefer, Carolina Hernandez, Margaret Apodoca, Melony Sumaya, Sonia Lopez, Lupi Montejo, Lily Chavez, Lucy Mendoza, Rosario Torres, Jackie McCombs, Gloria Grijalva, Jenny Gomez, Rosemary Guerra, Margarita Sainez, Leonor Loces, Elda Cisneros, Jackie Cash, Emma Arguelles, Claris Carter, Kathy McGown, Martha Gonzales. Third row: Monica Branham, Gloria De Necochea, Pat Chavez, Yolanda Penn, JoAnn Liston, Patti Anderson, Bobby Sue Hignight, Suzanne Proctor, Jane Clark, Pat Cota, Reynalda Sapien, Mary Grace Baca, Grace Jimenez, Gloria Jean Barlett.

President—Mark Villegas
Vice President—Philip Pizano

Secretary Treasurer—Betty Dela Fuente
Adviser—Mr. Basil Smith

CAMERA CLUB

Sitting: Diane Claverie, Norma Jimenez, Alice Nava, Lily Kao, Gloria Palacio, Aida Meza, Standing: Joseph John Ray Renison, Carlos Henry Duran Borboa, Victor Ravelo, Alma Luna, Vivian Meza, Elizabeth Espinoza, Adriana Lopez, Rachel Monge, Susan Carnes, Carmen Najar.

President—
ALBERT THIELMANN
Vice President—
GRACE JIMENEZ
Secretary—
SONIA LOPEZ
Treasurer—
PHILIP PIZANO
Representative—
VICTOR RAVELO
Adviser—
MR. GILLEY

FUTURE TEACHERS CLUB

Linda Linholm, Phyllis Brubaker, Sandra Lopez, Rosemary Lopez, Rosemary Rubio, Mary Miranda, Michael Rood, James Storey, Mario Torres, Kenneth James.

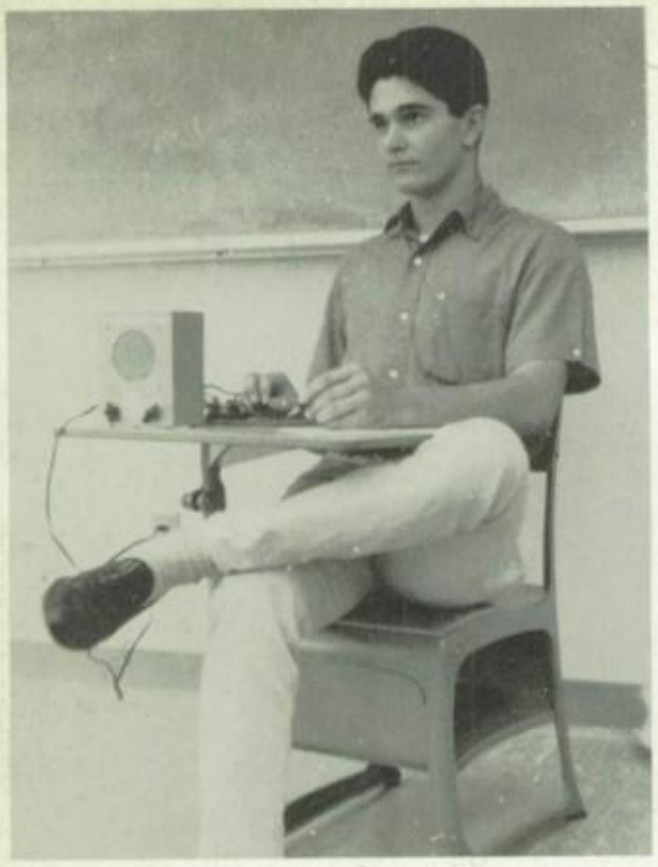

Let's see, what's for lunch today?

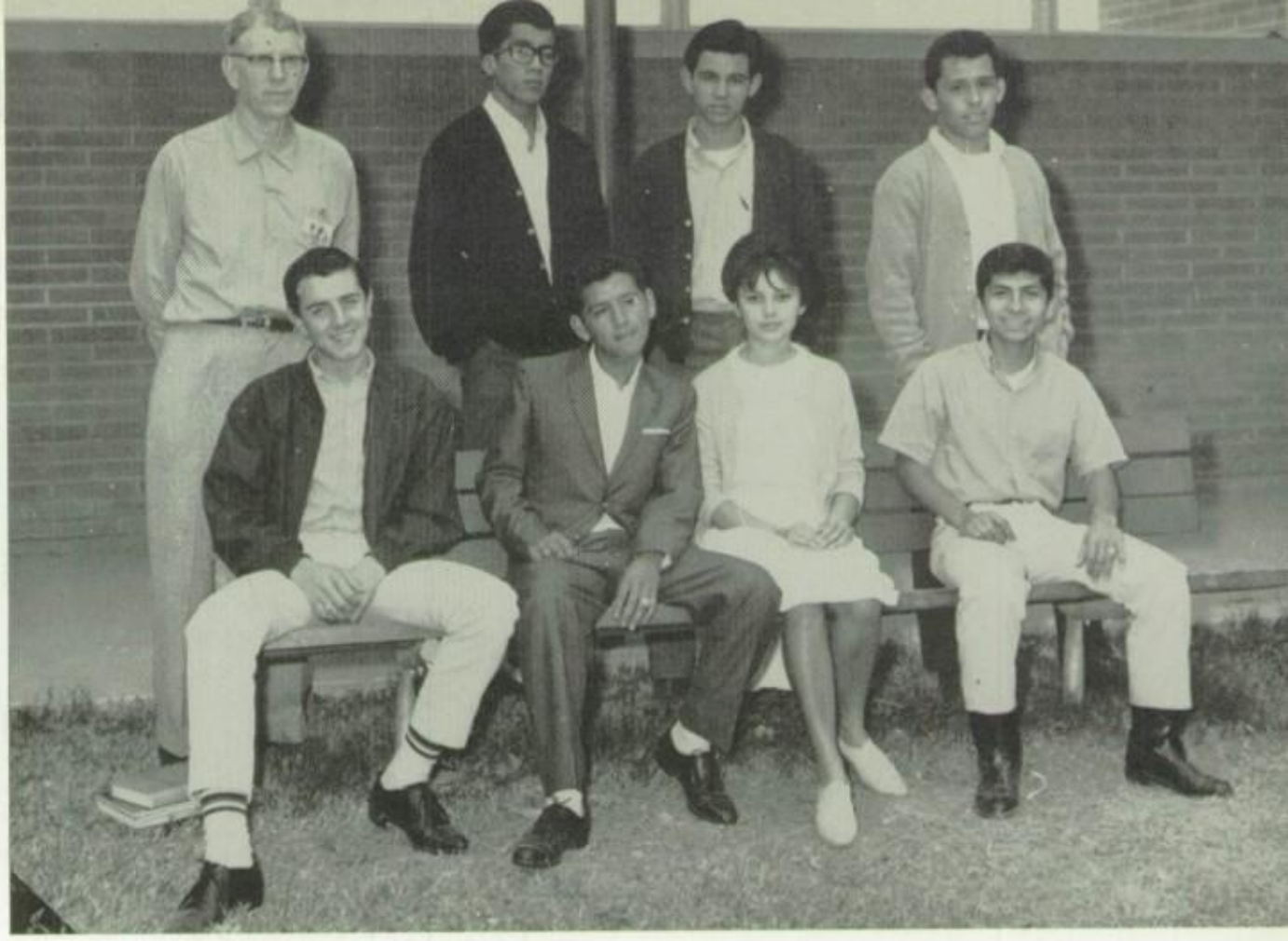

Officers: Sitting, Spencer Wright, Mario Inzunsa, Juanita Pitpit, Richard Ortega, Standing, Mr. Bryan, Adviser, Richard Jimenez, Roger Patterson, Bernardo Ochoa.

RADIO CLUB

Sitting: Emilio Vasquez, George Urrea, Lupe Varela, Bob Bartlett, Silverio Martinez, Manuel Ainza. Standing: Agustin Ponce, Cesar Lopez, Sergio Servin, Tommy Cuellar, Ramon Monge, Gus Lopez, Tony Ramos, Dan Colosio.

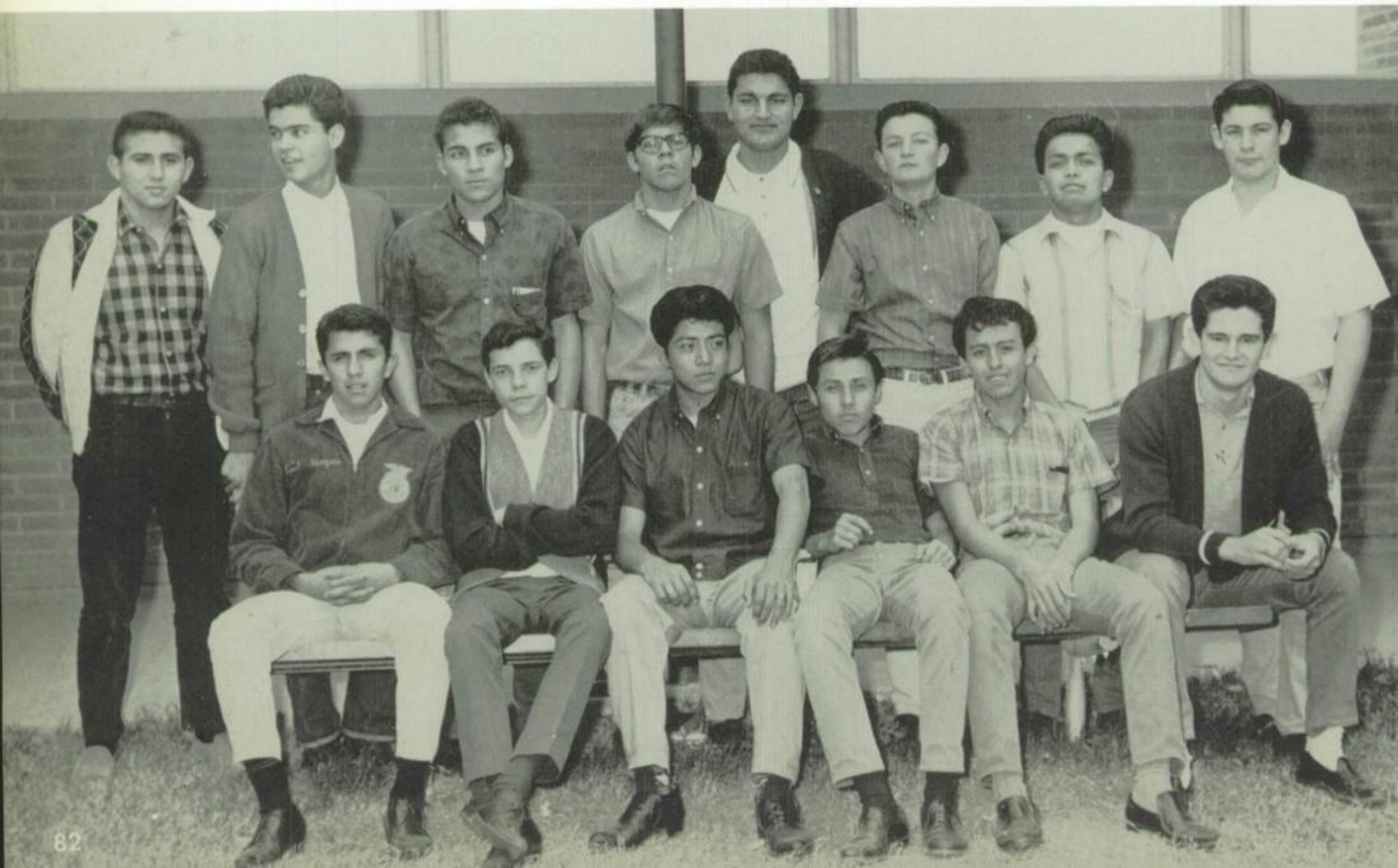

President—
DIANA LACHENMYER
Vice-President—
MARK VILLEGAS
Secretary—
GAIL JOHNSON
Treasurer—
JESSIE RIVERA
Adviser—
MR. CARL ROSE

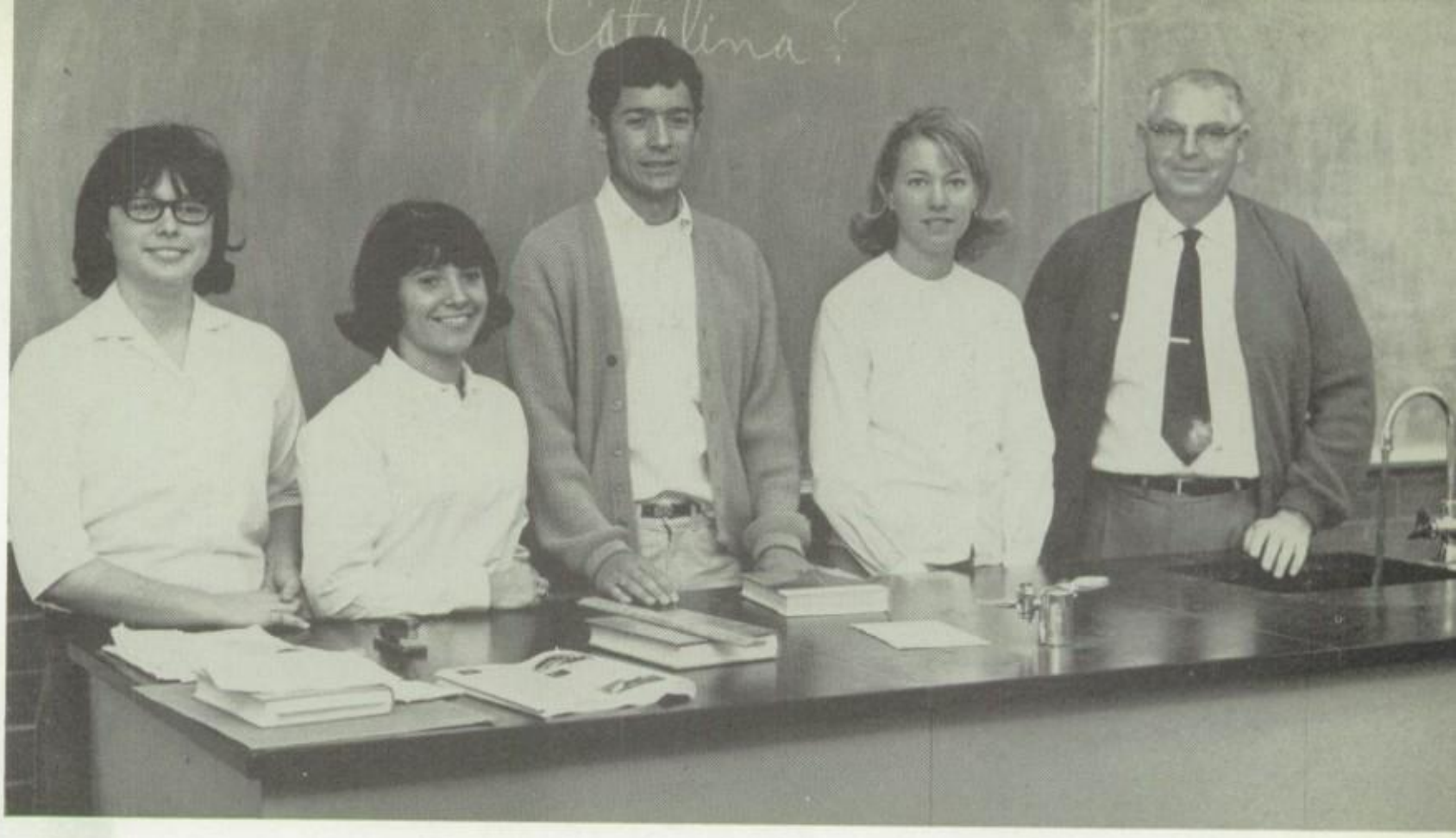

C. S. F.

1st row: Pat Chavez, Alma Limon, Pam Anderson, Clarissa Daniels, Pam Waggoner, Suzanne Proctor, Herminia Hernandez, Nora Salazar, Mary Miranda, Rosemary Rubio, Lupe Rangel, Gloria Bartlett, and Linda Linholm. 2nd row: Agustin Ponce, David Painter, Betty Brandenburg, Fred Eady, Bobby Hamm, Pam Fasset, Josie Barranco, Lilly Kao, Carolina Hernandez, Erlinda Graciano, James Storey, Guy Yturralde, Patti Anderson, Cathy Anderson, Elizabeth Hamm, Carlos Duran, and John Renison. 3rd row: Grover Ferrell, William Cota, Mike Navarro, Mike Rood, Lanning Spieth, Kay Black, and Madeline Kohler.

President—JUAN HERNANDEZ
Vice President—JOE MENVIELLE
Secretary—REFUGIO GONZALEZ

Sentinel—AGUSTIN LOPEZ
Reporter—RALPH HERNANDEZ
Chapter Sweetheart—PAT CHAVEZ

FUTURE FARMERS OF AMERICA

THE NATIONAL ORGANIZATION FOR BOYS STUDYING VOCATIONAL AGRICULTURE

Row 1: Ted McCombs, Manuel Fernandez, Don Montgomery, Henry Lozano, Joe Menvielle, Tom McCann, Ruben Arballo, Emilio Vasquez. Row 2: Armando Martinez, Arthur Banda, Ralph Hernandez, Russell Waggoner, Tommy Cuellar, Agustine Lopez, Juan Hernandez, Keith Porter, Ruben Banda, Eddie Cecena, Mike Ferrari. Row 3: Bill Harvey, Hector Estrada, Vincent Zamarripa, Julio de los Monteros, Ronald Simmons, Robert Lizarraga, Greg Varner, Andrew Montiel, Refugio Gonzales, Glenn Inis, Frank Weed, Milton Beope.

Row 1: Mike Iten, John Montgomery, Billy Claverie, Pat Hashem, Victor Cuevas, Ruben Garcia, Bruce Brundy, Larry Iten, Row 2: Greg Smith, Frank Cuellar, Bill Barros, Jim Roberson, Joe Roberson, Frank Martinez, Pete Loftin, Eugene Holdridge, Row 3: Mr. D. Liston, Adviser, Ernie Leon, Billy Brandenburg, Ralph Menvielle, Victor Chavez, Ruben Guerrero, Donald Waggoner, Tony Ramos, Ernie Medina, Pete Gonzales, Mike Hashem. Row 4: Richard Carnegey, Richard Ramos, Castulo Rodriguez, Alfonso Necochea, Danny Colosio, Albert Garcia, Max Iira, Robert Gomez, Santiago Necochea.

President—ELIZABETH HAMM
Vice President—FRANCES RASCON
Secretary—SOCORRO RASCON
Treasurer—ANA RODRIGUEZ
Historian—OFILIA HERRERA
Adviser—MRS. HELEN MAINS

FUTURE NURSES

Sitting: Yolando Castro, Gloria Baez, Margaret Guerrero, Nora Salazar, Standing: Mary Salgado, Maria Luna, Dolores Billis, Joanne Liston, Kaylee Haag, Silvia Martinez, Sandra Lopez.

President—LAIDINA BARROS
Secretary—BEATRIZ ESPINOZA
Treasurer—MARY HELEN SAPIEN
Adviser—MISS HILLEGAS

Sr. Representative—DIANE CLAVERIE
Jr. Representative—LUCILLE RAMSDEN
Soph. Representative—ROSEMARY RUBIO
Frosh. Representative—ROSE MARY ESCALANTE

GIRL'S LEAGUE CABINET

NEWSPAPER STAFF

Row 1: Gary Jue, Richard Jimenez, Diana Lachenmyer, Linda Porter, Aida Contreras, Linda Romero, Peggy Griswold, Row 2: Betty Brandenburg, Evelyn Patterson, Gloria Nogales, Sonia Lopez, Beatriz Escamilla, Pat Chavez, David Garcia, Susan Smith. Standing: Mr. Theilmann, Sponsor; Caesar Lopez, Victor Moreno, Victor Ravelo, Fred Eady, Linda Ainza, Rosemary Escalante, Cheri Borges, Gloria de Nechochea—editor, Gail Johnson—asst. editor.

AMERICAN JUNIOR RED CROSS

Padilla

LETTERMAN'S CLUB
Andy Montiel Secretary
Gilbert Ortega Vice-President
Charles Jolly Sgt. Arms
Julio de los Monteros President
Vic Moreno Treasurer

Row 1: Grace Jimenez, Anna Rodriguez, Alva Jimenez, Olga Martinez, Yolanda Carreon, Lupe Salgado, Gloria Nogales, Rosie Lizarraga, Rosalinda Parra, Row 2; Martha Aranda, Yolanda Ruelas, Sandra Lopez, Doris Stoupignan, Lupe Esquer, Martha Velasquez, Roger Patterson, Anna Arce, Mike Ferrari, Mrs. Pinner, Adviser, Henry Vasquez, Row 3: David Garcia, Milton Biope, Ruben Banda, Bernardo Ochoa, Tommy Cuellar, Philip Pizano.

ART CLUB

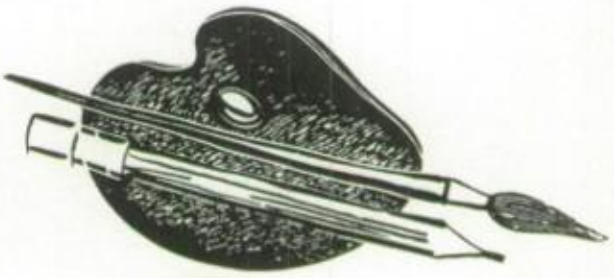

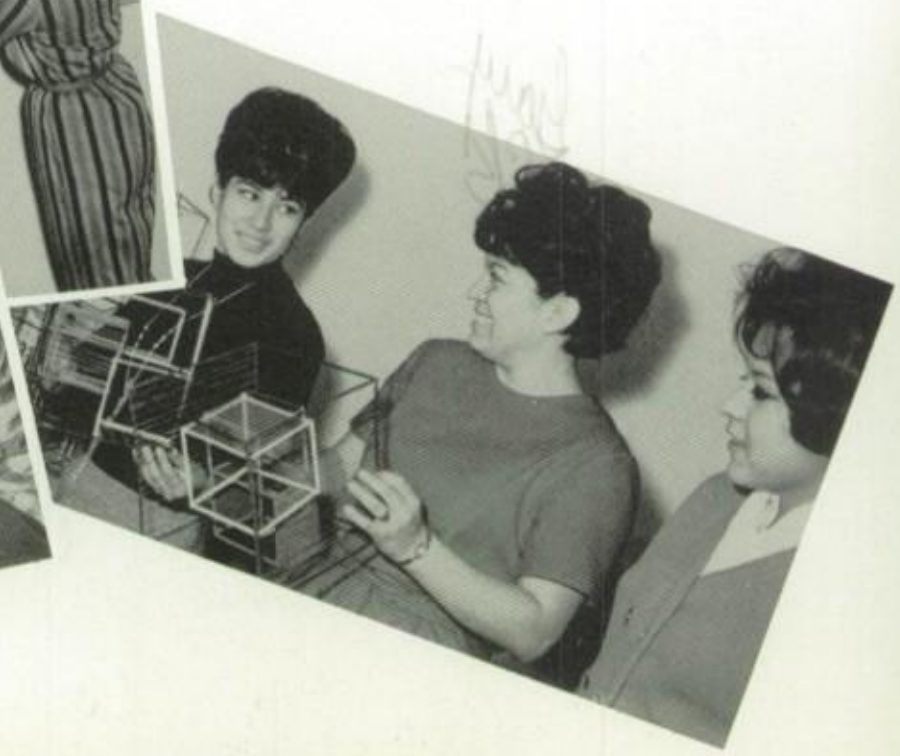

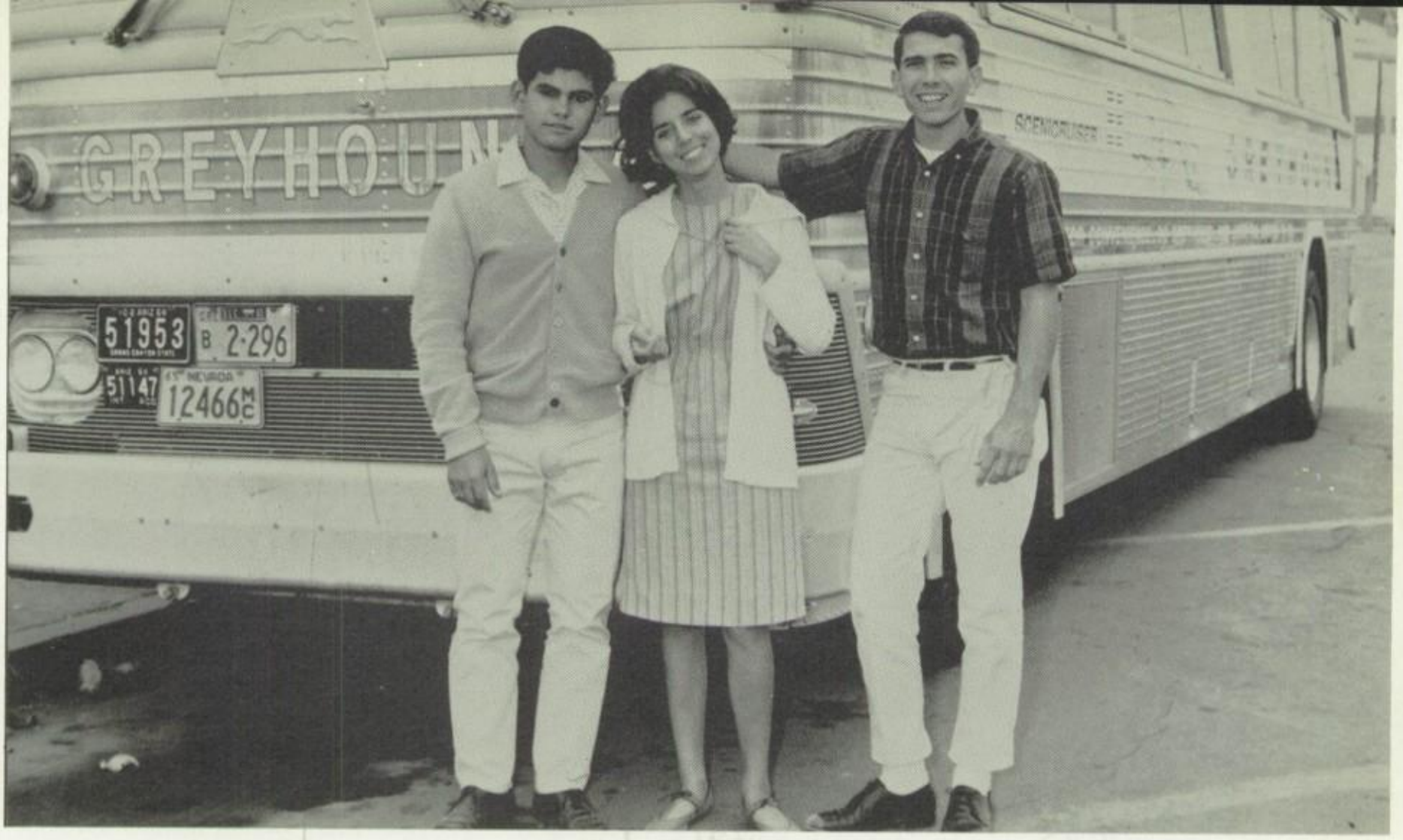

Danny Camacho, Erlinda Graciano, Fred Eady

GIRL'S AND BOY'S STATE 1964

P. E. OFFICE HELP

Row 1: Anna Cisneros, Francis Meza, Leonor Loces, Gail Petree, Bennie Lorenz, Linda Linholm, Norma Jimenez, Alice Nava, Elizabeth Espinoza, Angie Alvarado Vivian Meza. Row 2: Elda Cisneros, Martha Rice, Espi Hong, Aurora Torres, Clara Ancheta, Erlinda Tapia, Elsie Meza, Reynalda Sapien, Margarita Sainez, Josie Barranco, Rosemary Guerra, Bill Anderson.

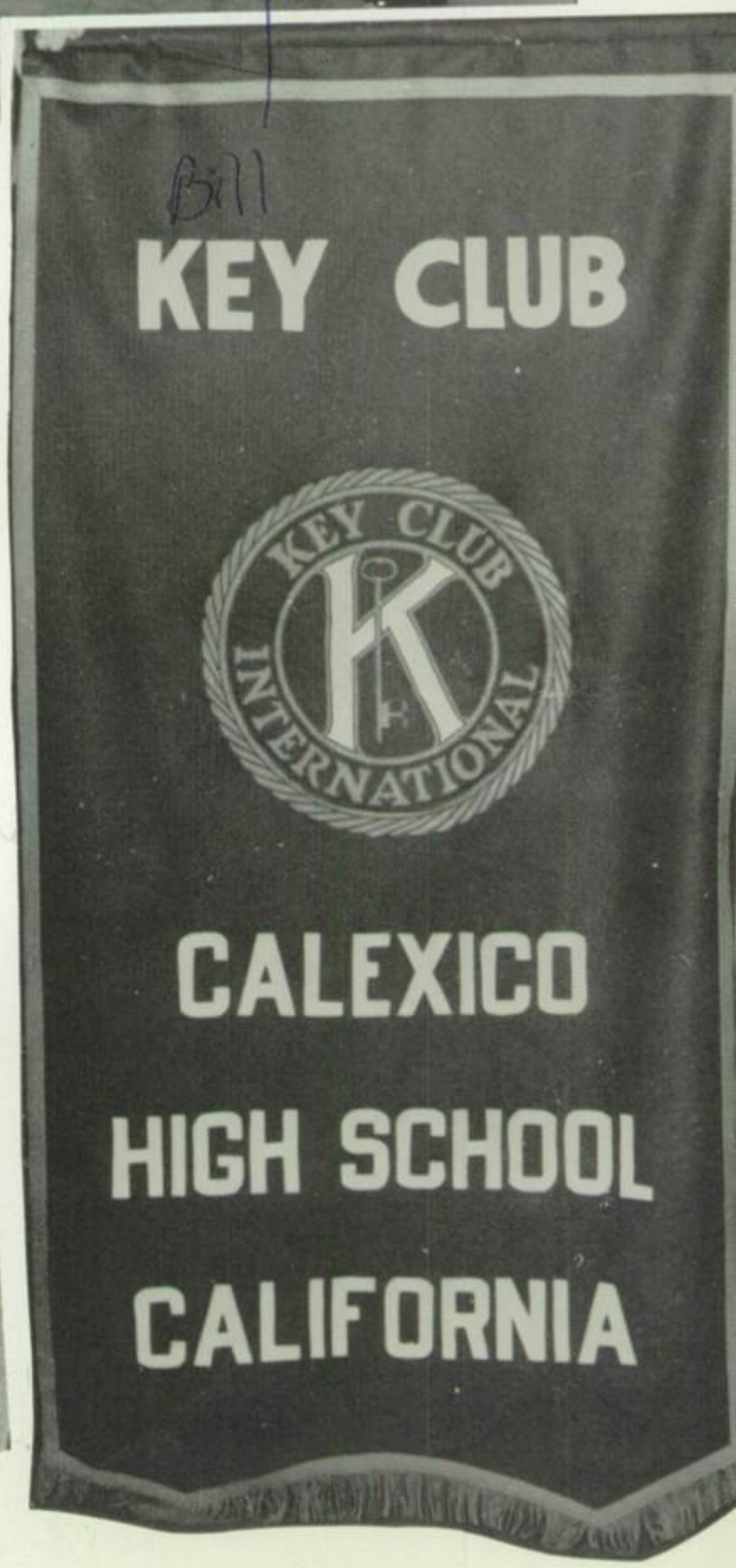
KEY CLUB
KEY CLUB INTERNATIONAL
CALEXICO
HIGH SCHOOL
CALIFORNIA

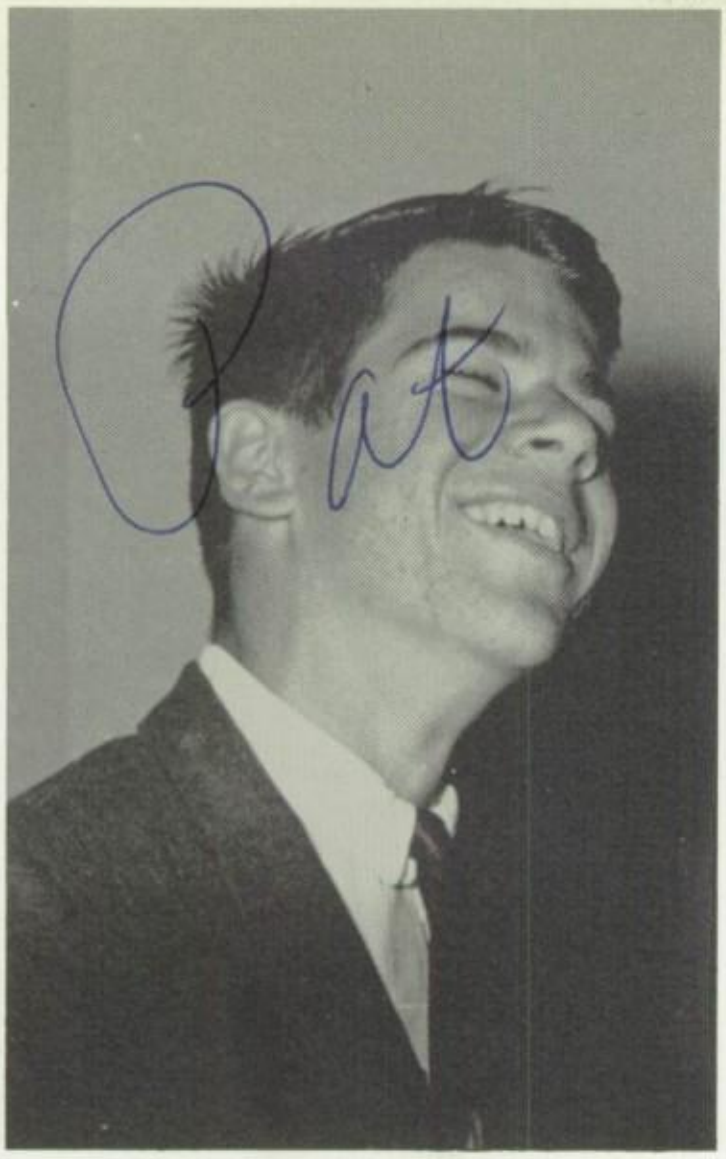

Is that a fact!

As soon as our secretary wakes up . . .

No I didn't bring any money, did you?

WOW!

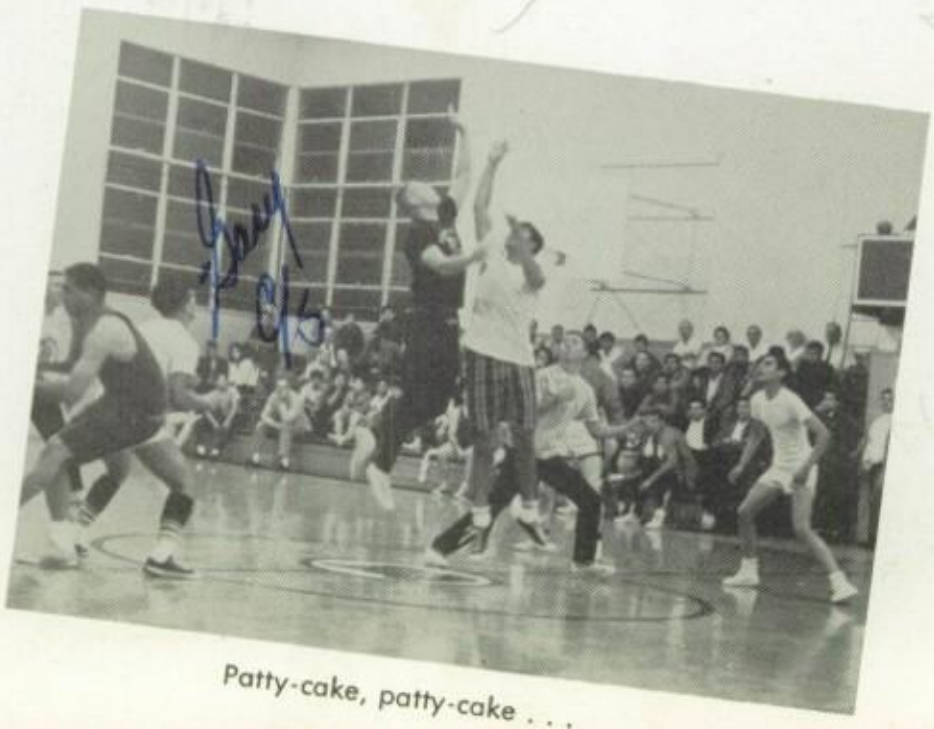

Patty-cake, patty-cake . . .

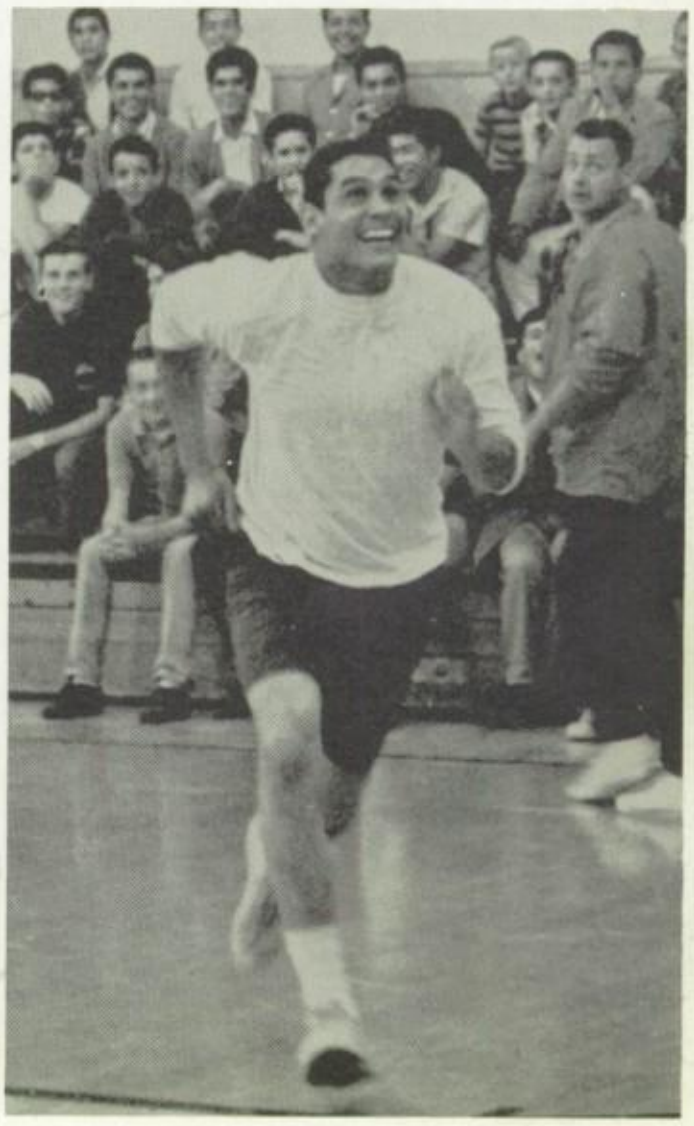

It's a bird, it's a plane, it's Super-Lopez!

John Vasquez
Richard Romero
Manuel Ruiz
Joe Whitney

COLOR GUARD

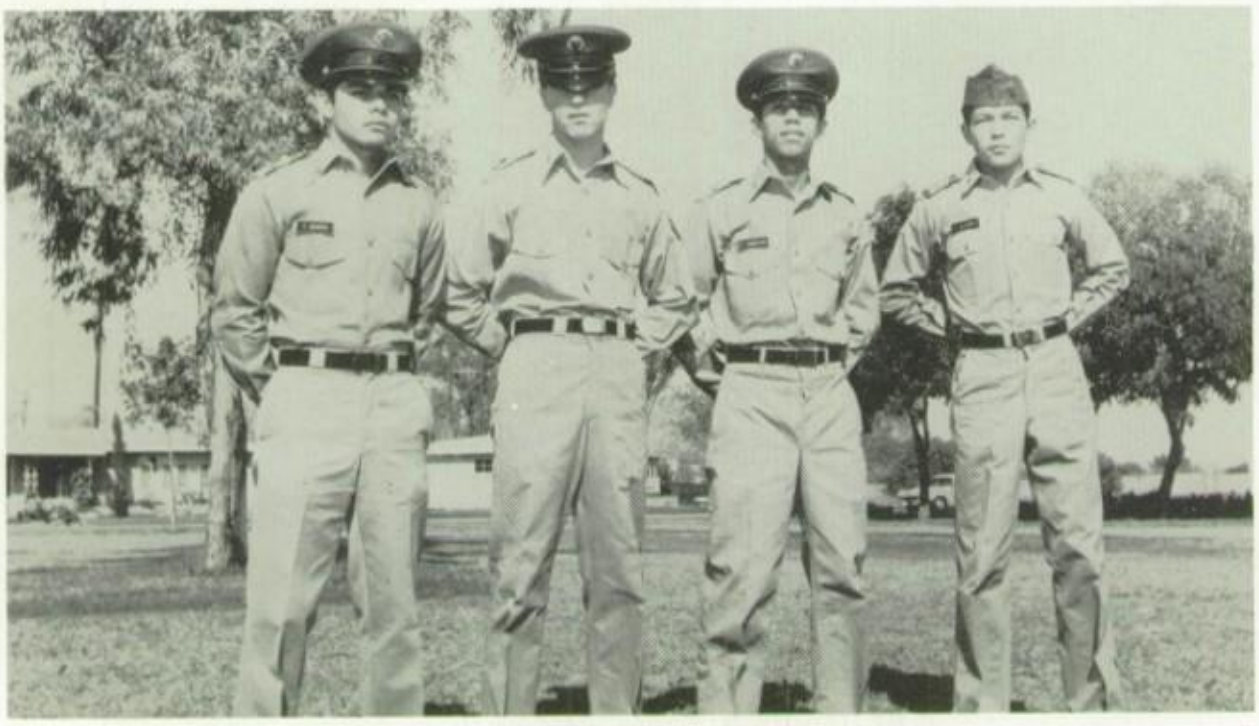

Tony Ibarra
Ysidro Rascon
Frank Camacho
Jose Alcarez

Company B Headquarters

COMPANY B

CADET CORPS

Mr. Kratzer
Arturo de la Rosa
Spencer Wright
Escardo Ramirez
Lupe Varela
Hecto Tapia

Battalion Headquarters

Ramon Hernandez
Roy Ramirez
Anastacio Nunez

Company A Headquarters

COMPANY A

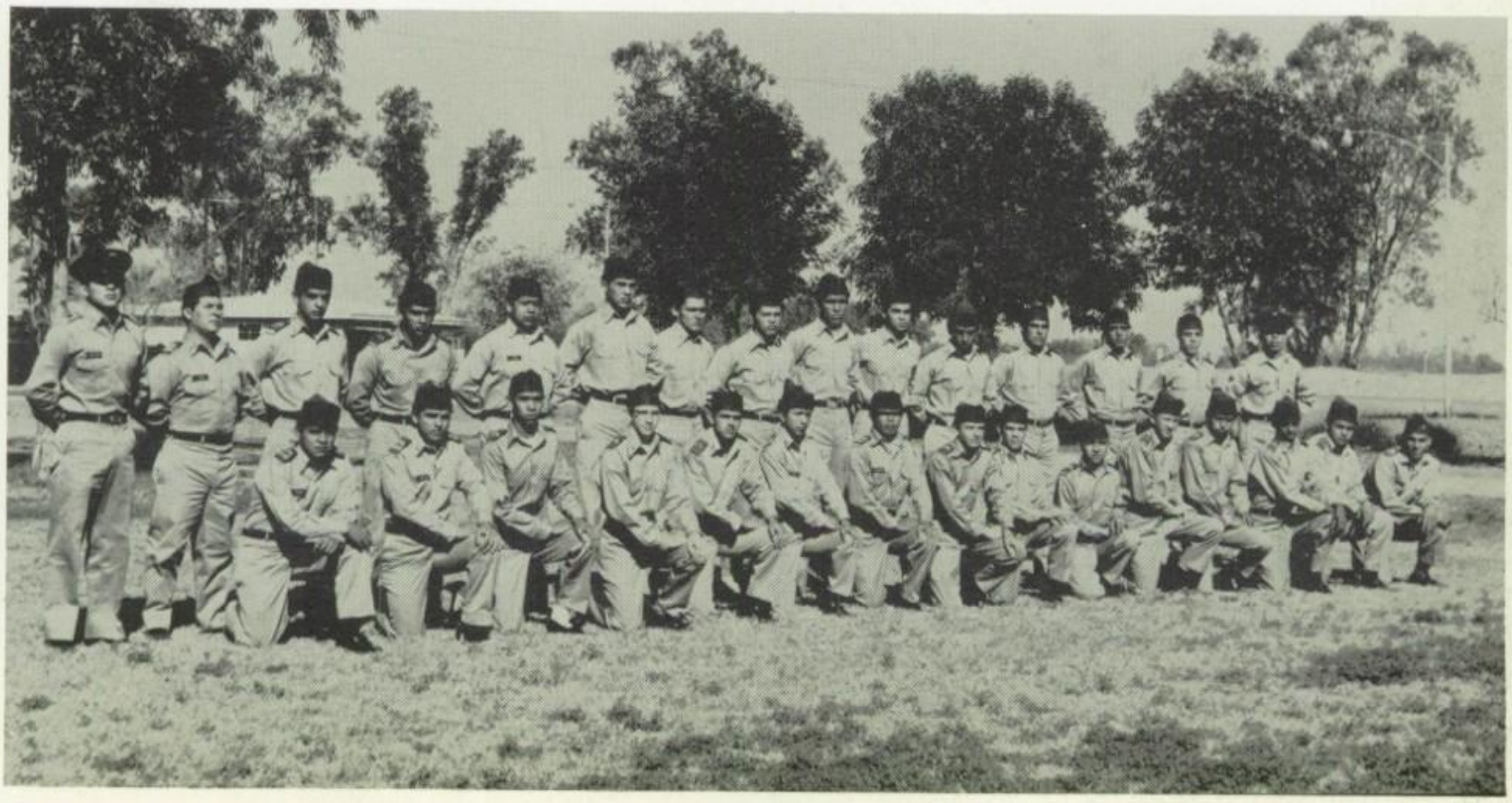

CONCERT

BAND

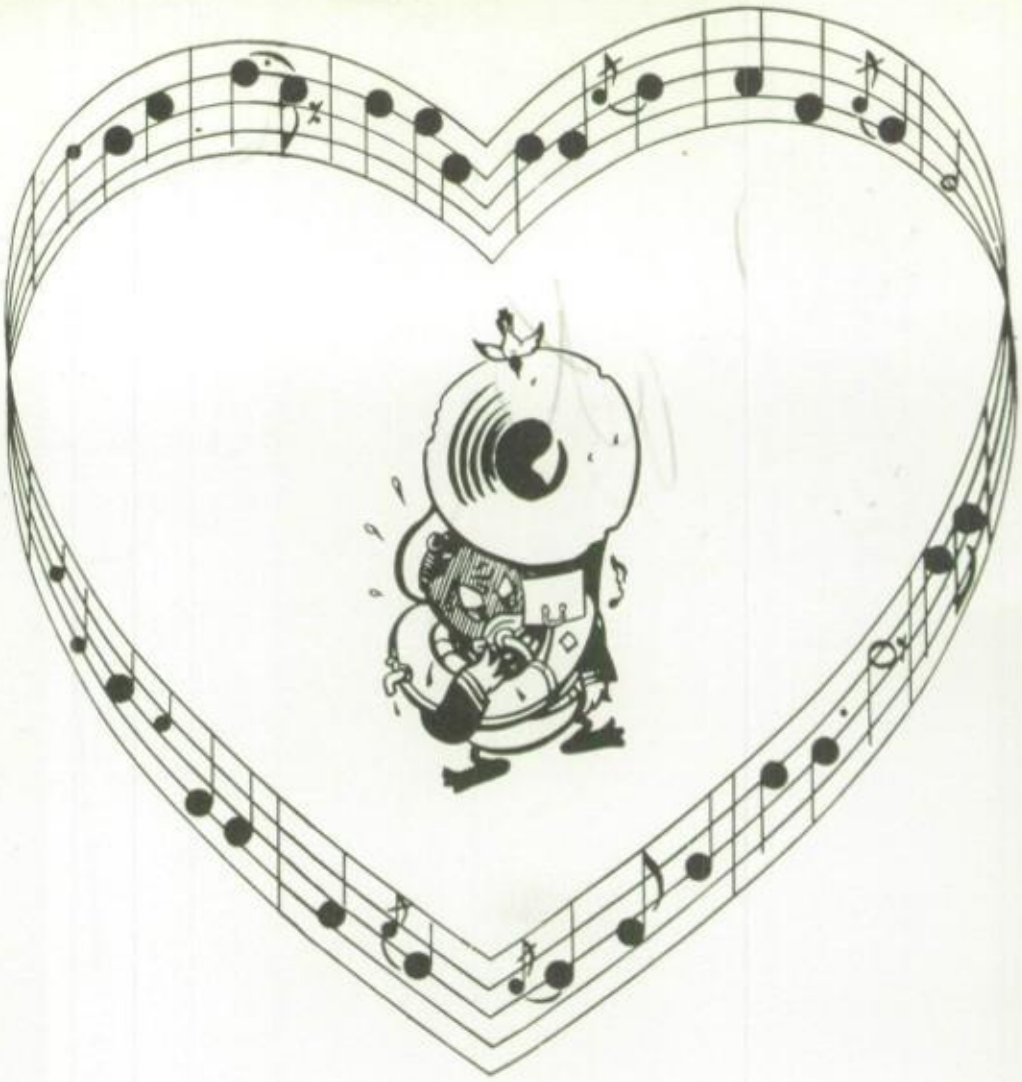

Row 1: Barbara Patty, Linda Knechel, Jessie Rivera, Cary Caughlin, Pam Anderson, Kathy Feeley, Judy Goff, Sandra Varner, Cathy Anderson. Row 2: Beatriz Escamilla, Gilbert Ortega, Erlinda Graciano, Mary Salgado, Robert Meza, Russel Jones, Jeff Varga, Brick Spieth, Lanning Spieth, Mary Helen Guerrero, Barbara McCombs, Henrietta Valenzuela, Vicky Campillo. Row 3: Cherie Donaldson, Juanita Torres, Irene Montoya, Lupe Rangel, Ernie Parker, Mighel Aldana, Alexandro Castellanos, John R. Renison, Dennis Rangel, Raymond Gonzales, Jimmy Chavez, Tony Salgado, Albert Soto, Richard Platero, Bill Sotelo, Jose Ortega, Gus Pizano, Kenneth James, Arturo Banda, Diane Kneckel.

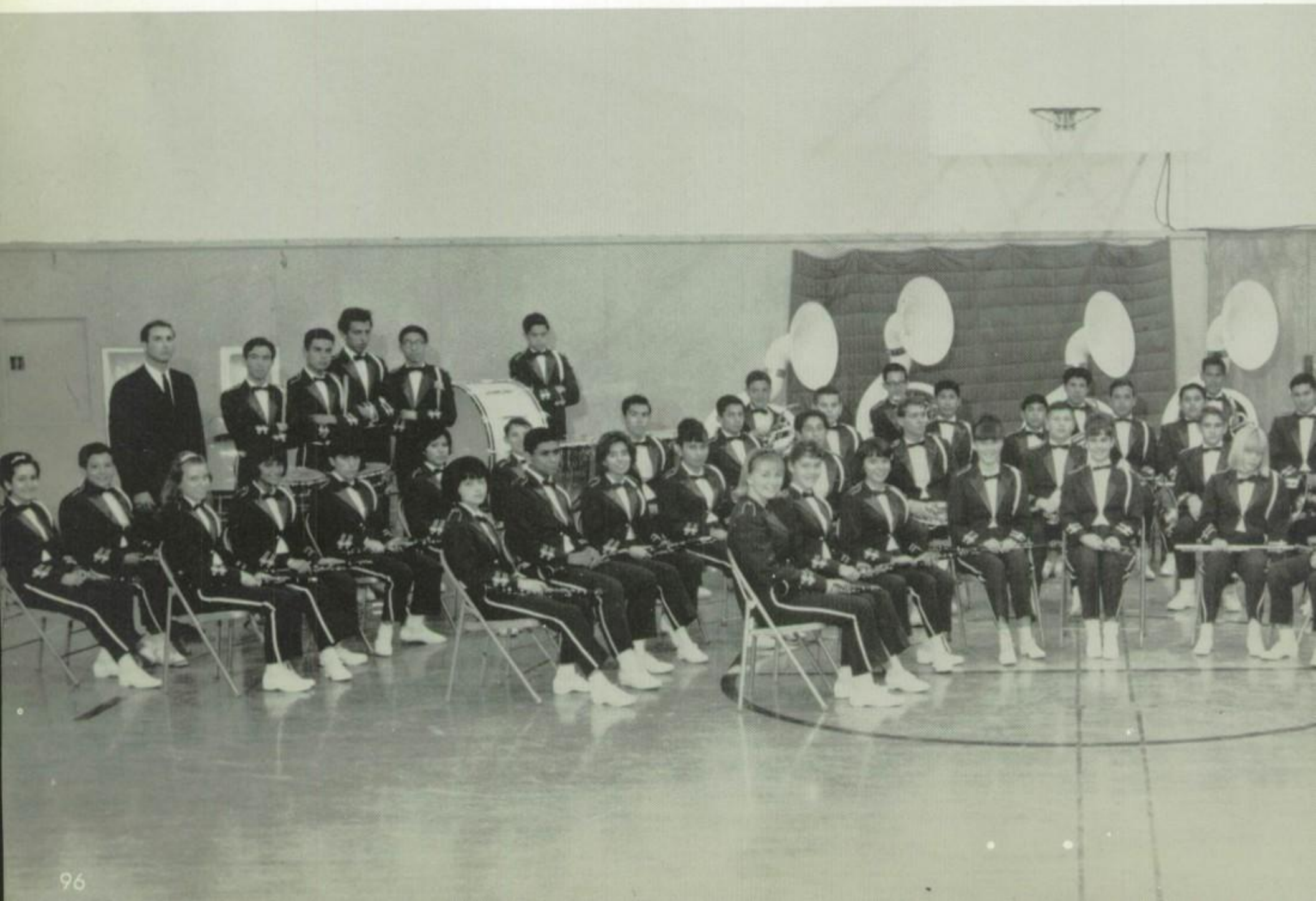

CHORUS

Sitting: Regina Pico, Monica Branham, Linda Linholm, Stella Robinson, Julia Jimenez, Phyllis Brubaker, Lupe Salgado, Julie Caughlin, Olga Martinez. Kneeling: Yolanda Penn, Aida Meza, Martha Beltran, Beatriz Legaspi, Celia De La Vega, Margarita Barba, Rosalinda Parra, Sylvia Cruz, Yolanda Rodriquez, Mary Lou Garcia. Standing: Juanita Velez, Rosie Delgado, Pat Schafer, Sonia Lopez, Linda Storey, Nellie Bravo, Rosario Lopez, Nancy Storey, Anna Arce, Yolanda Calderon, Veronica Calderon; Mr. Patnaud—director, Minnie Armenta—pianist.

Row 4: Aida Contreras, Frank Lizarraga, William J. Patnaud, director, Guy Yturralde, Mark Underwood, Joe Carlos, Victor Chau, Albert Esquer, Carlos H. Duran, Tom Vickers, David Canez, Victor Sumaya, Johnny Rodriguez, Ruben Martinez, Manuel Gutierrez, Gene Frazier, John Lemon, Alan Clark, James Rucker, Ruben Aguilar, Michael Rood. Row 5: Monica Branham, David Forrester, Rodolfo Cervantes, Armando Montoya.

CALEXICO "BULLDOGS"

MARCHING BAND

AUTOGRAPHS

Bill Barros

Angie Alvarado
Gail Petree
Suzanne Proctor
Rosalinda Parra
Clara Gomez
Armida Valencia

VARSITY CHEER LEADERS

VARSITY SONG LEADERS

Julie Caughlin
Gloria Nogales
Clarissa Daniel
Gail Johnson
Espi Hong
Olga Martinez

Beatrice Espinoza
Peggy Griswold
Clancy McCann
Delia Tapia
Sylvia Martinez

JUNIOR VARSITY CHEER LEADERS

FRESHMAN CHEER LEADERS

Cherie Donaldson
Linda Ainza
Juanita Torres
Esther Leyva
Irene Montoya

HALL

OF

FAME R - Bill Barr

1964-65

BEST ALL AROUND SENIORS

Martha Velasquez Richard Jimenez

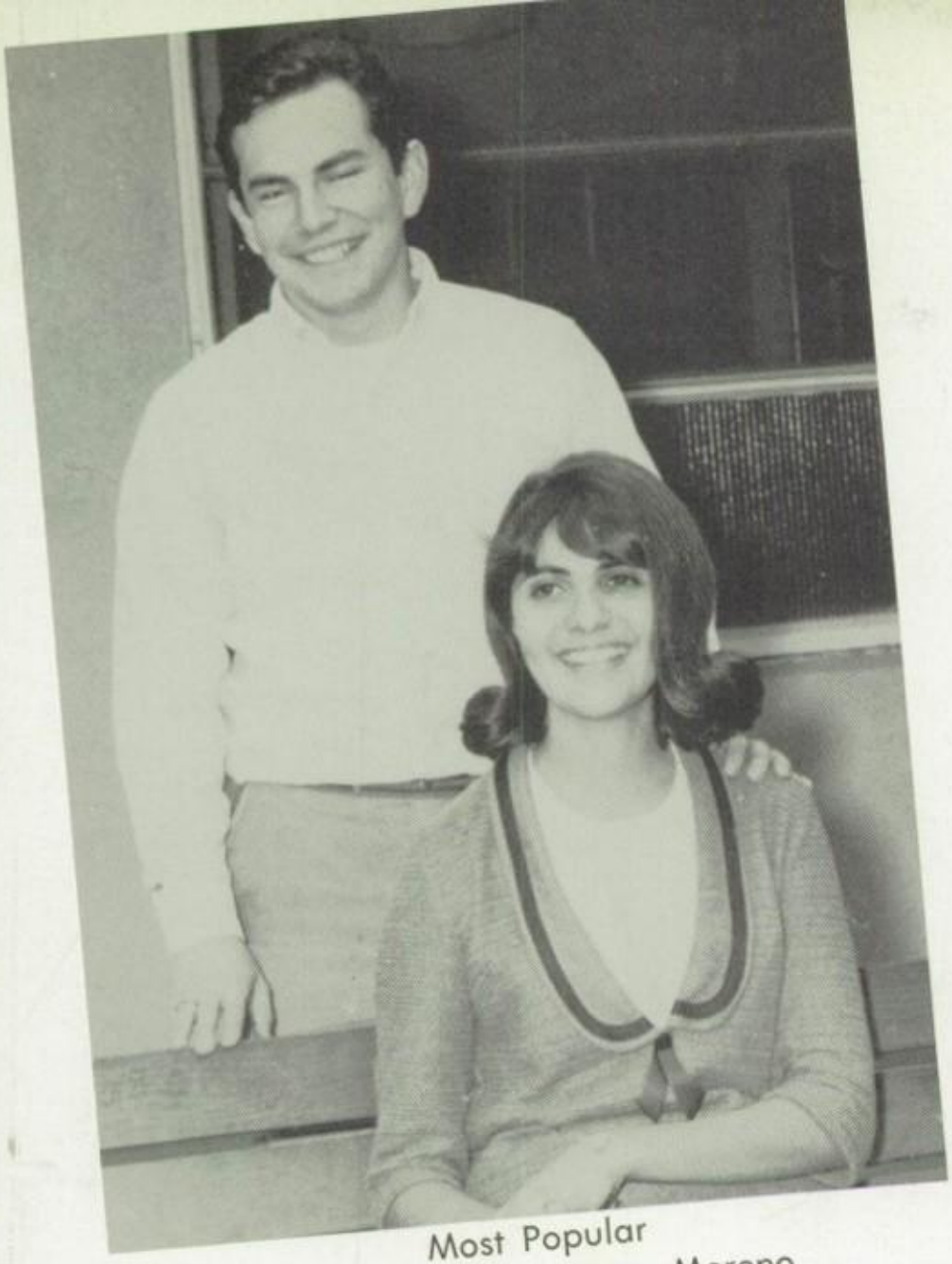

Most Popular
Gloria Nogales, Victor Moreno

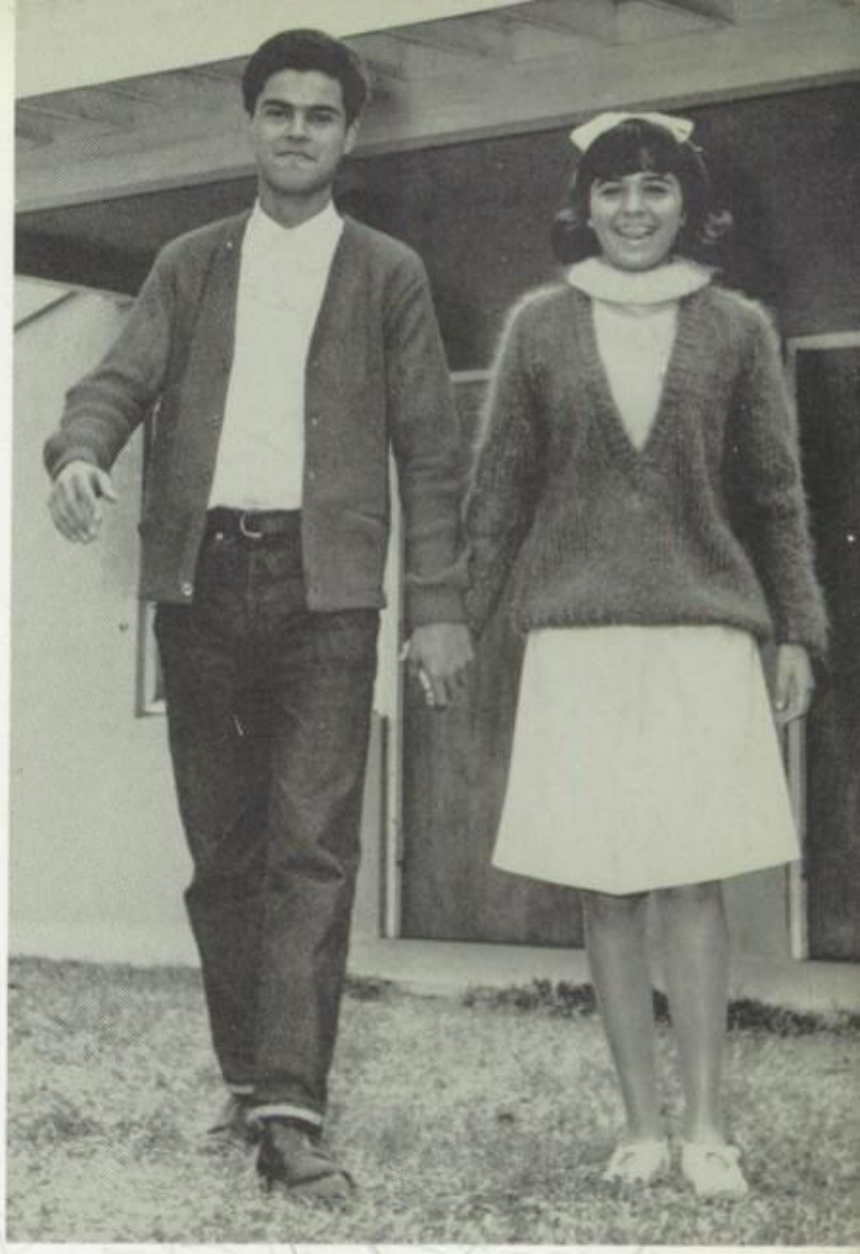

Best Looking
Alma Luna, Caesar Lopez

Biggest Flirts
Rosie Delgado, Ruben Banda

Best Dressed
Alma Luna, John Lorenz

Most Talented
Angie Alvarado, David Garcia

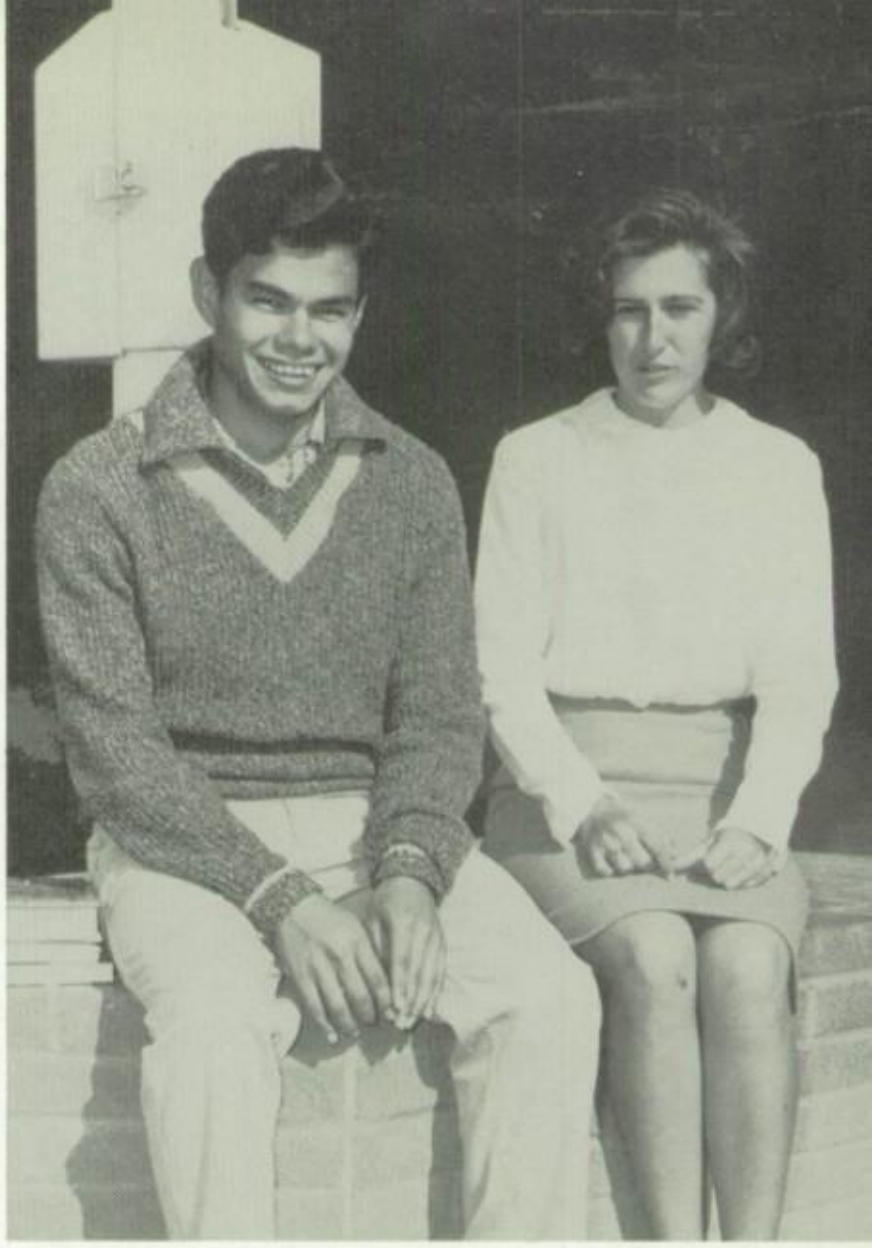

Most Bashful
Kathy McGown, Waldo Covarrubias

Cutest
Lily Chavez, Refugio Gonzales

Most Likely to Succeed
Bobbie Hamm, Ralph Hernandez

Wittiest
Diana Lachenmyer, Charles Jolly

Most Athletic
Yolanda Rodriguez, Frank Weed

Laziest
Lupe Salgado, Thomas Connally

Best Personality
Kathy Iten, Gary Jue

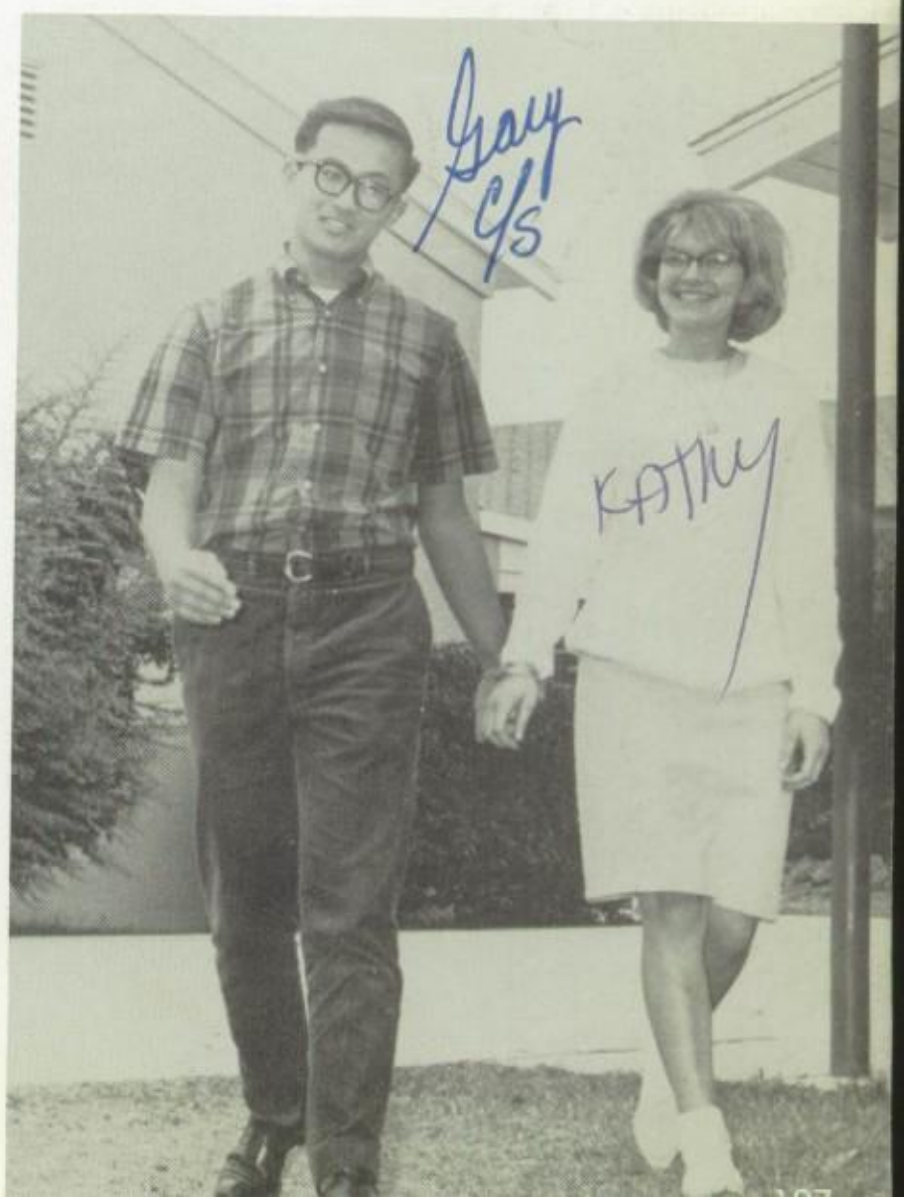

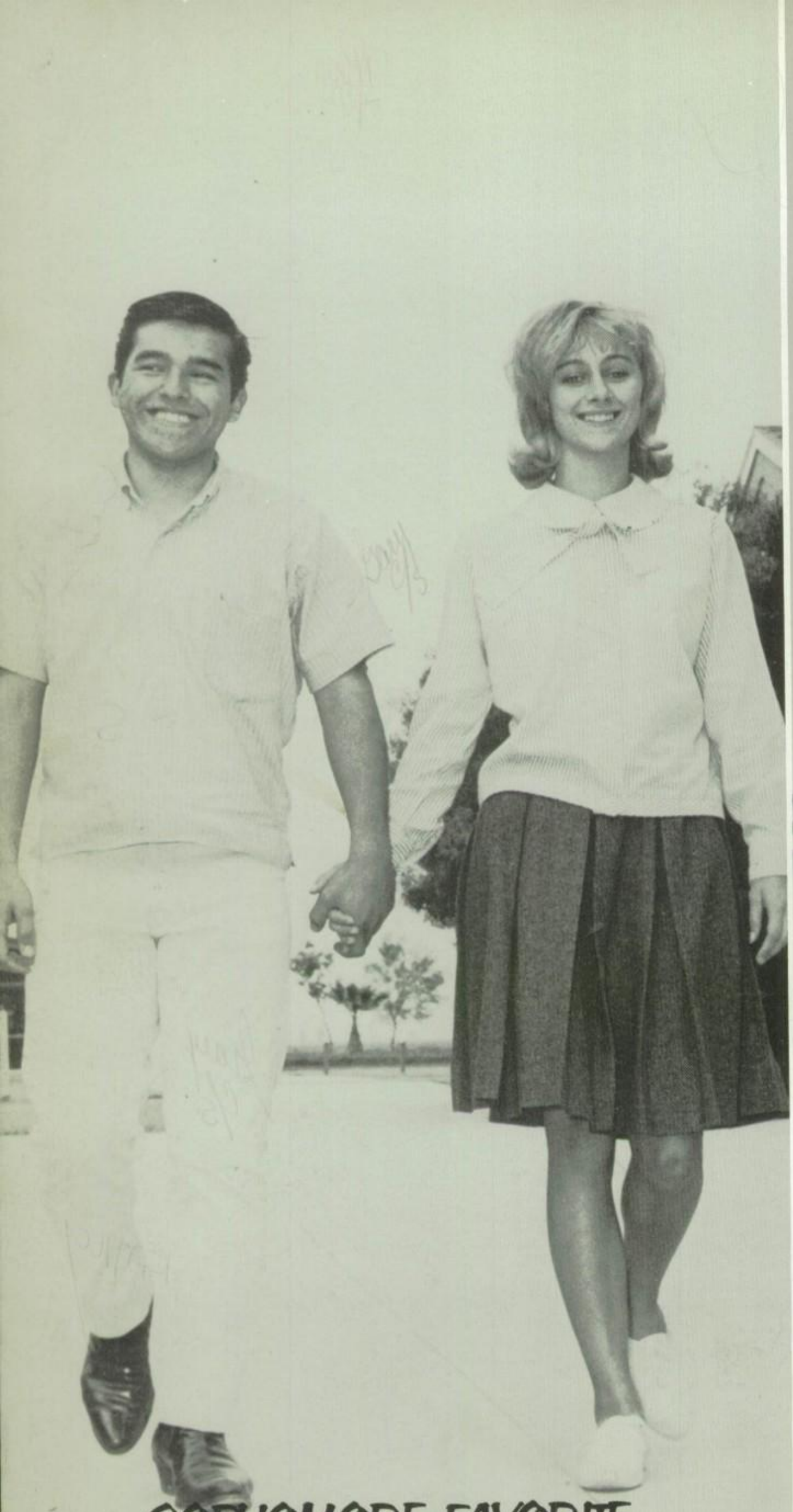

SOPHOMORE FAVORITE

Jesse Cuellar Betty Brandenburg

JUNIOR

Reynalda Sapien

FAVORITE

Roy Ramirez

FRESHMAN FAVORITE

Juan Hernandez

Juanita Pitpit

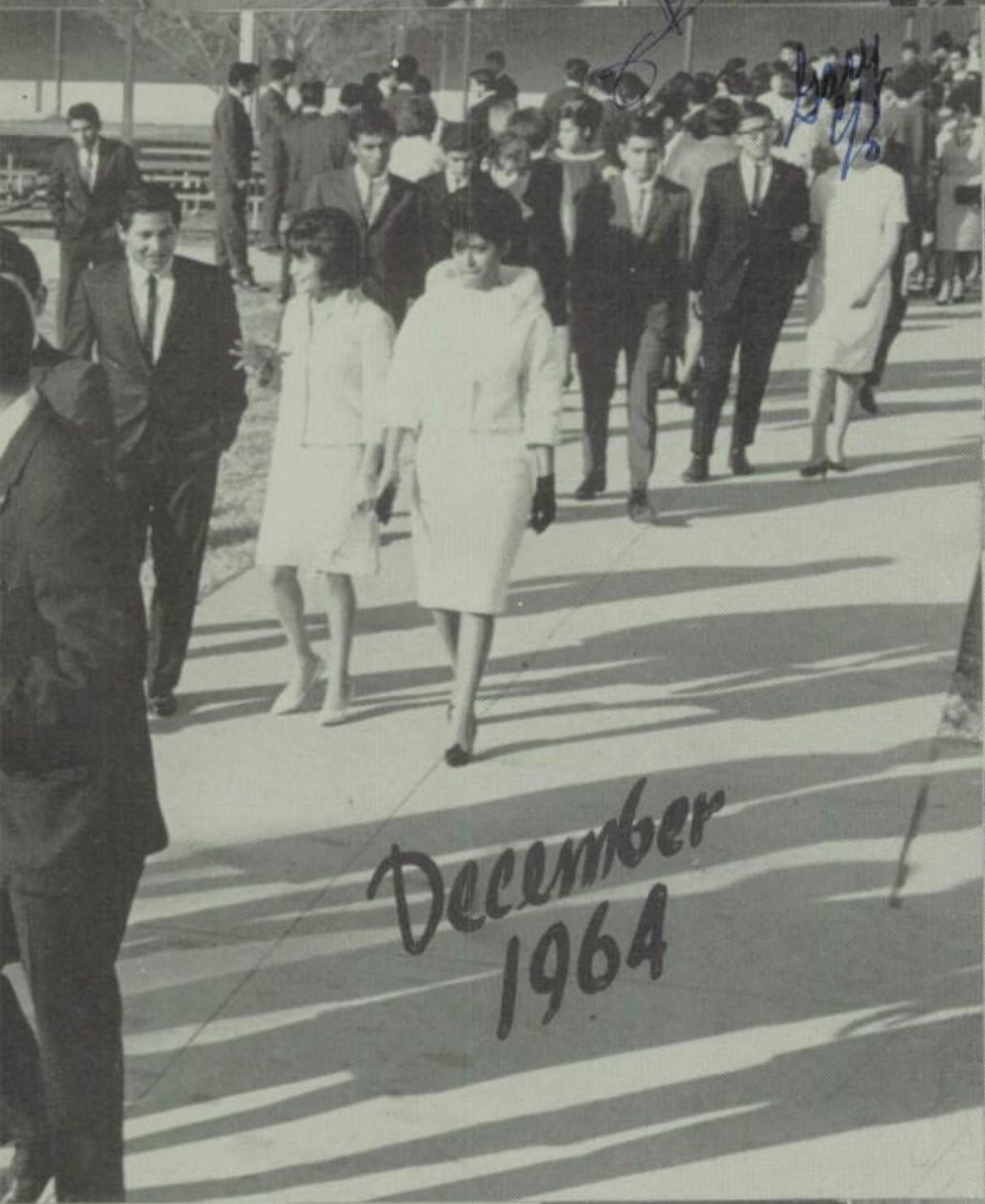
December
1964

FOOTBALL

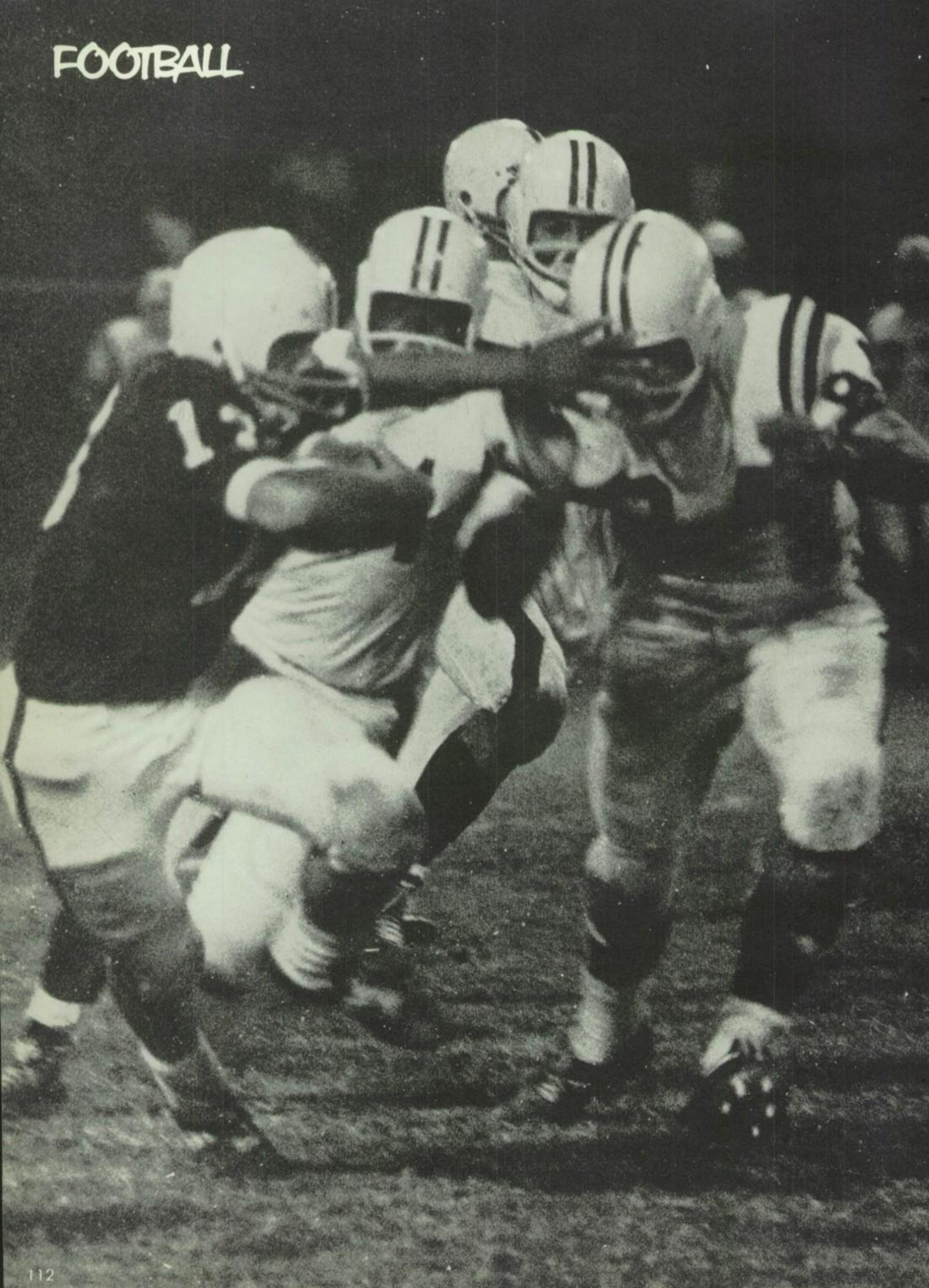

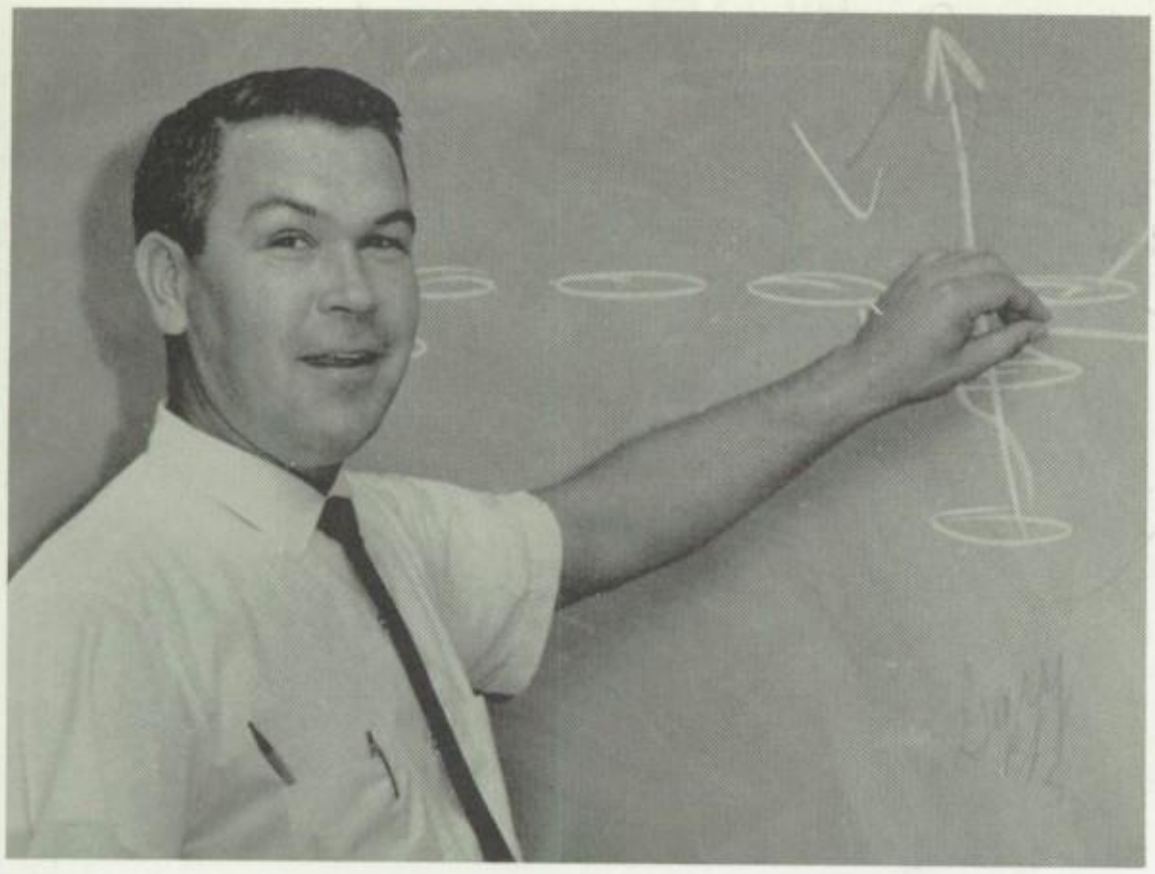

Coach Prather

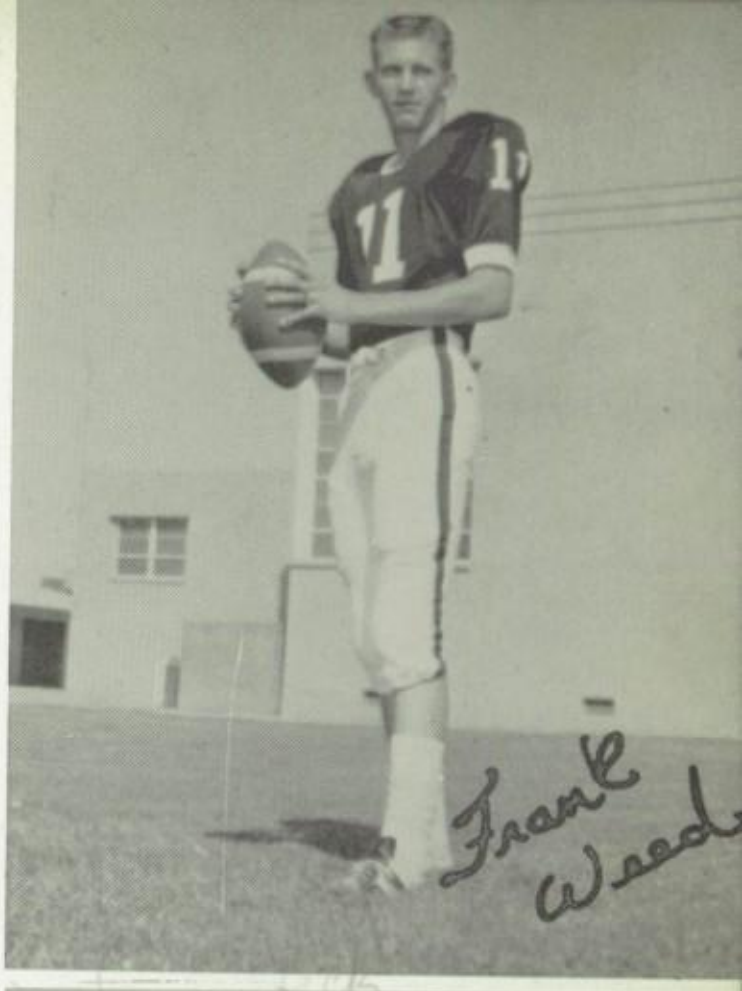

Coach Bryant

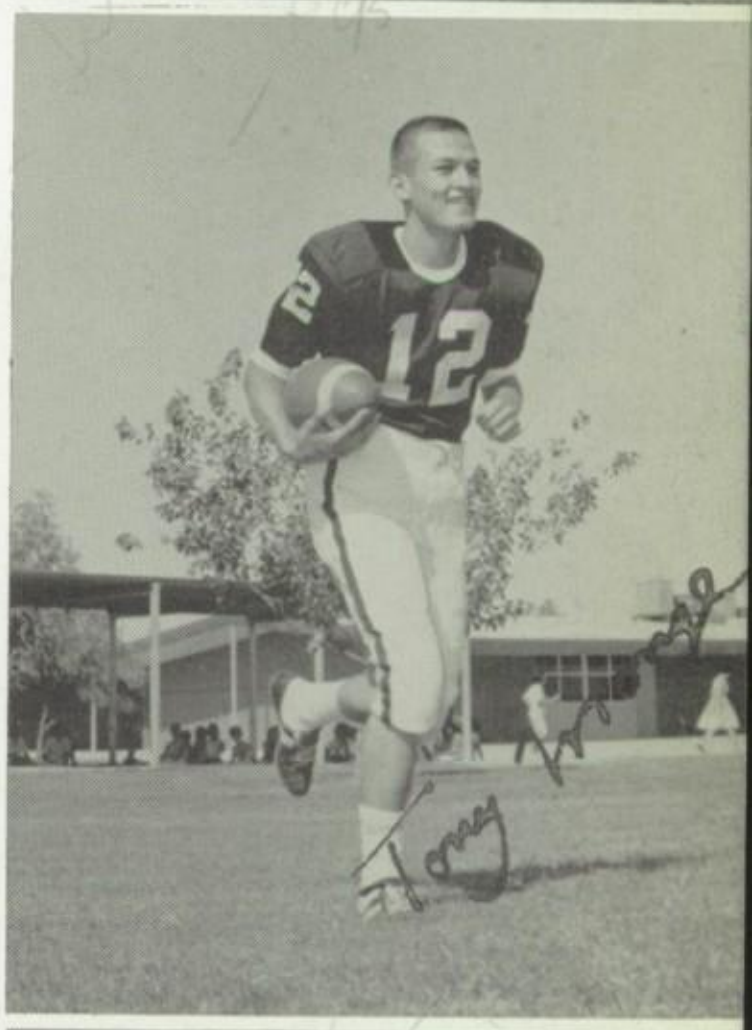

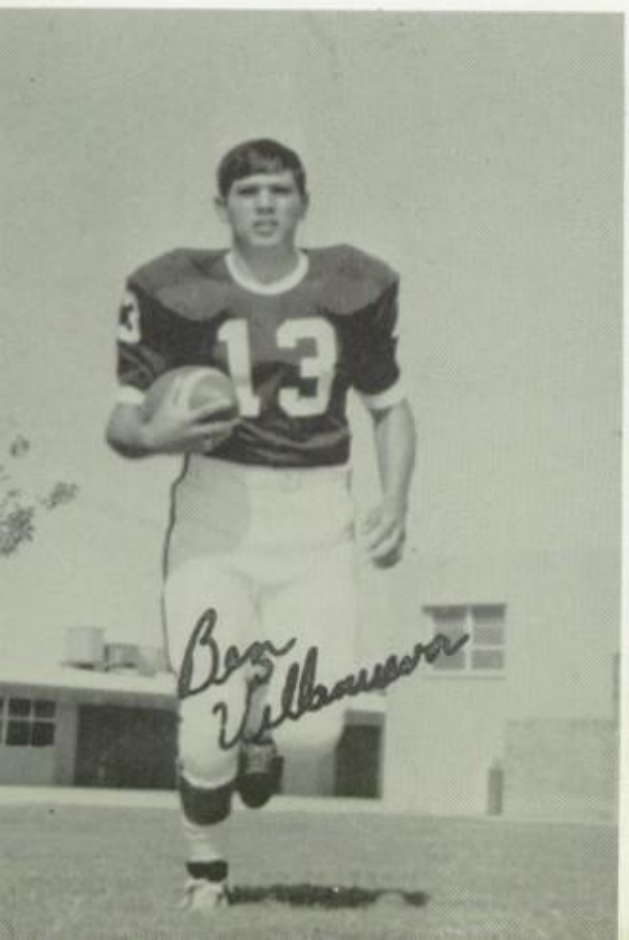

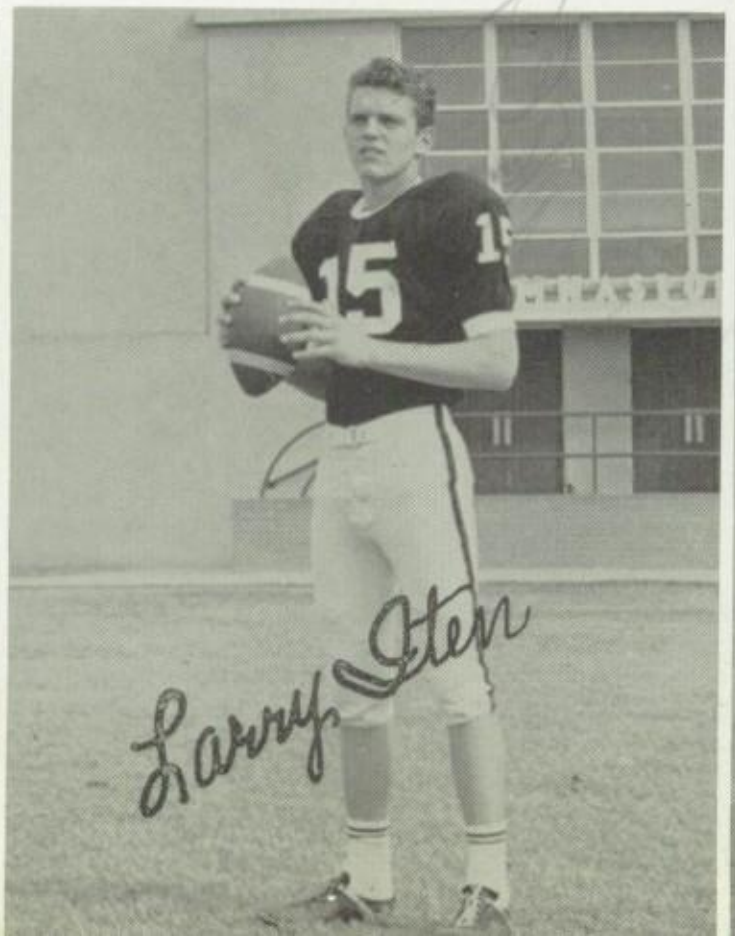

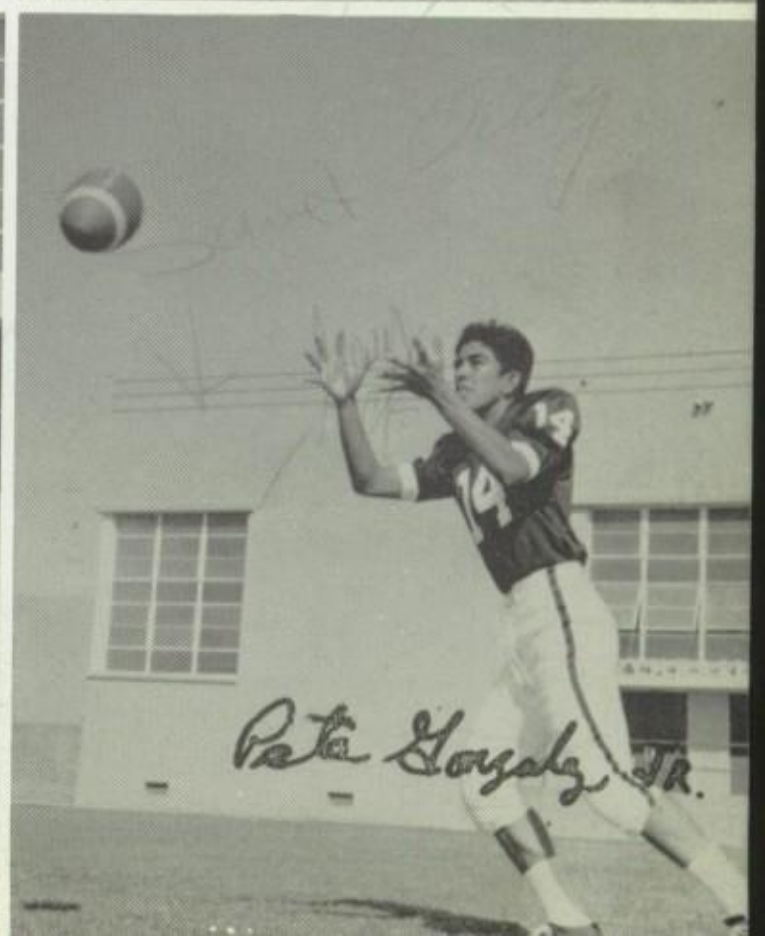

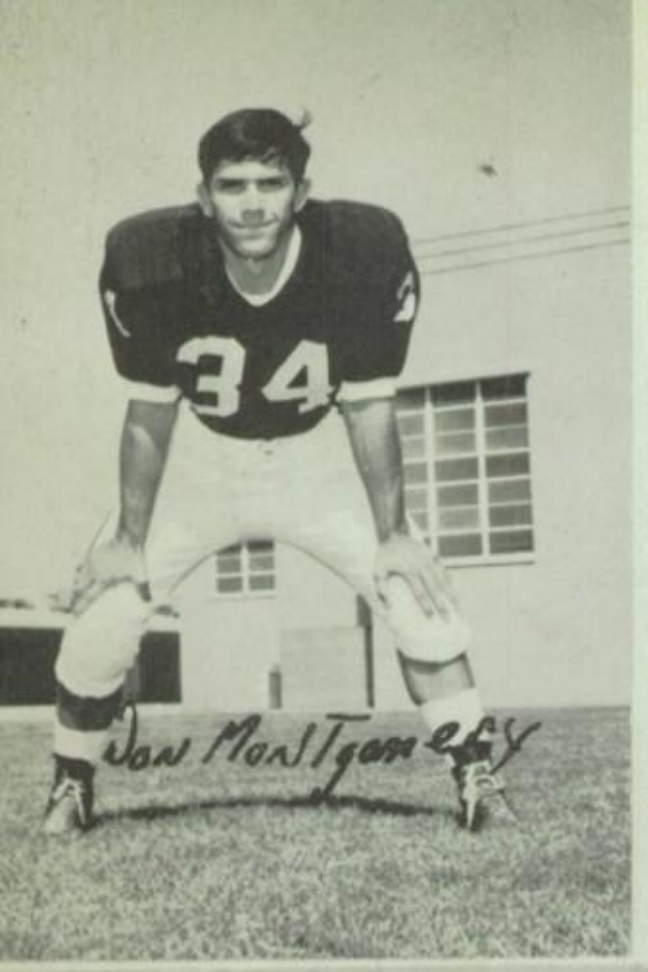
34
Don Montgomery

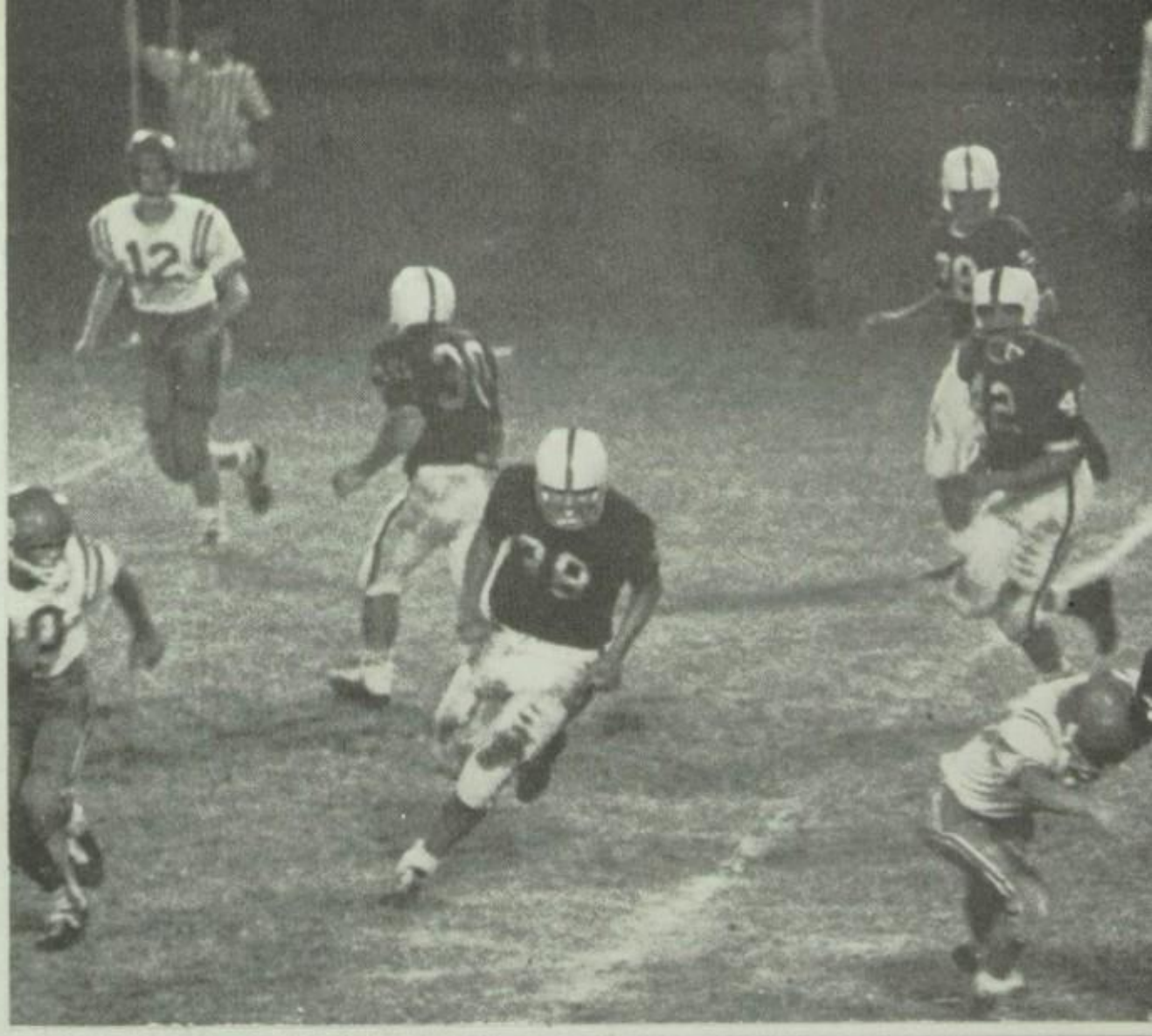

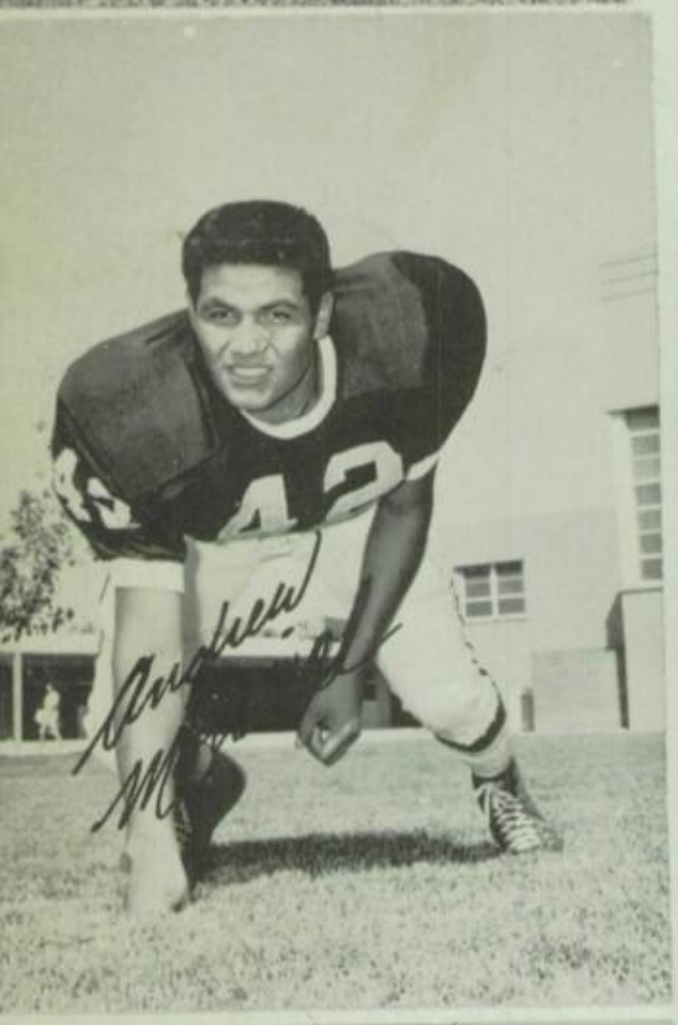
42

44
Gilbert Ortega

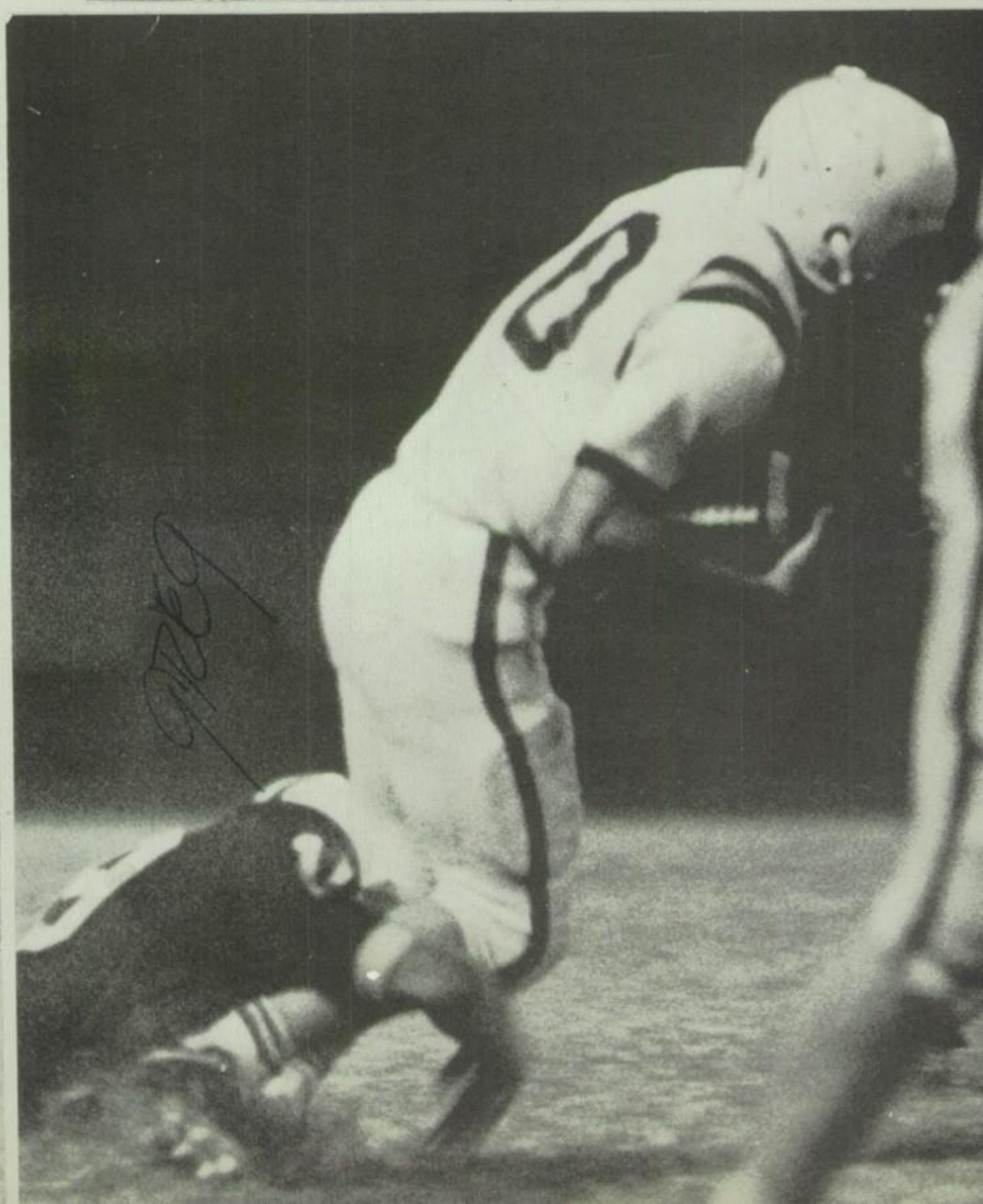

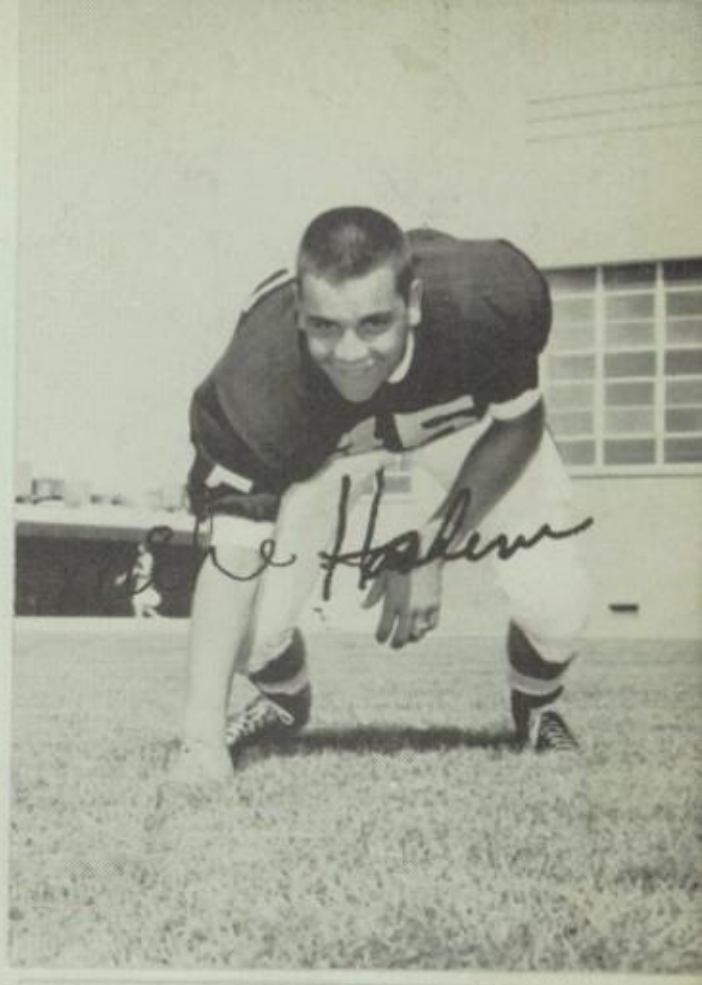

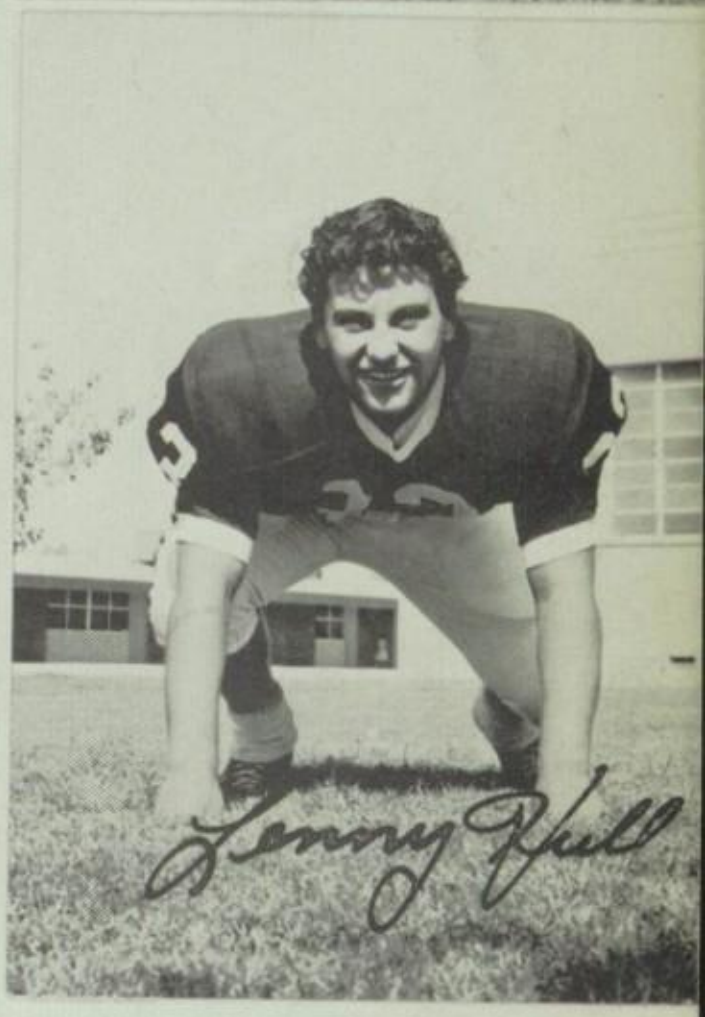

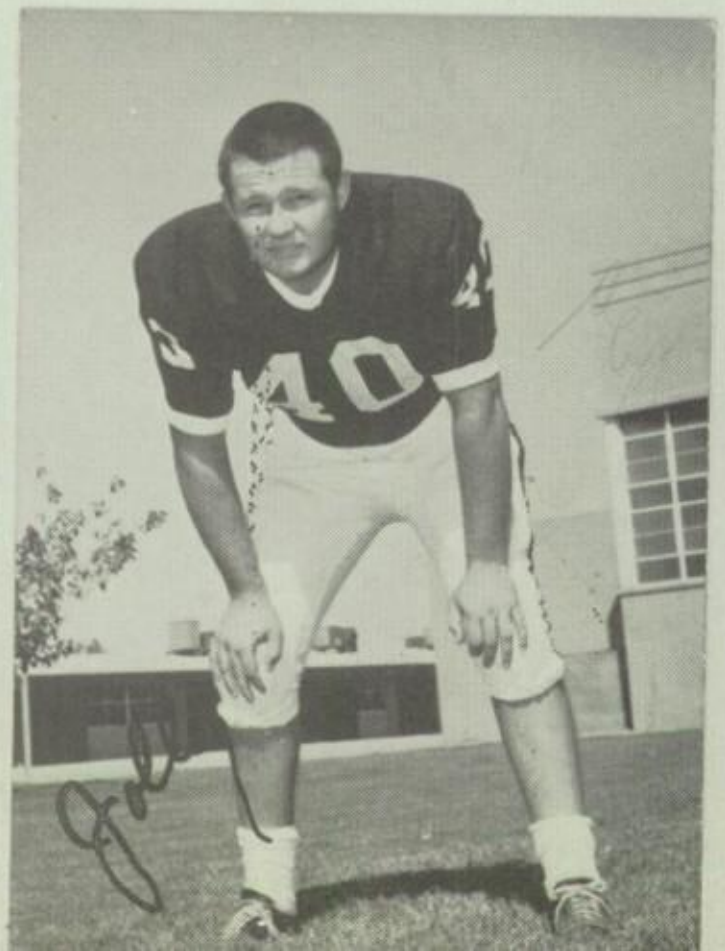

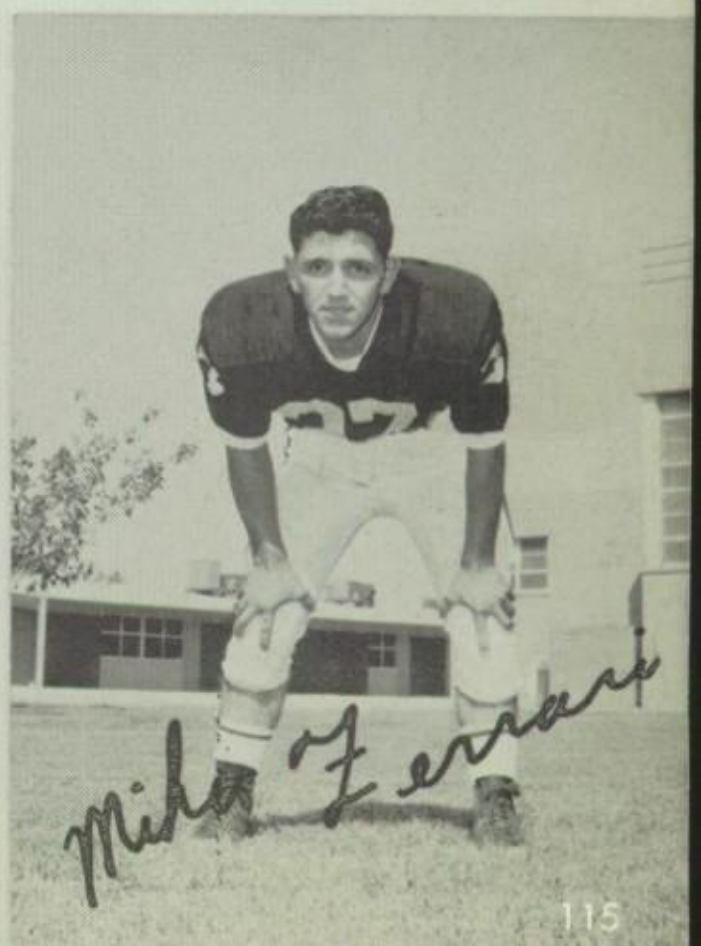

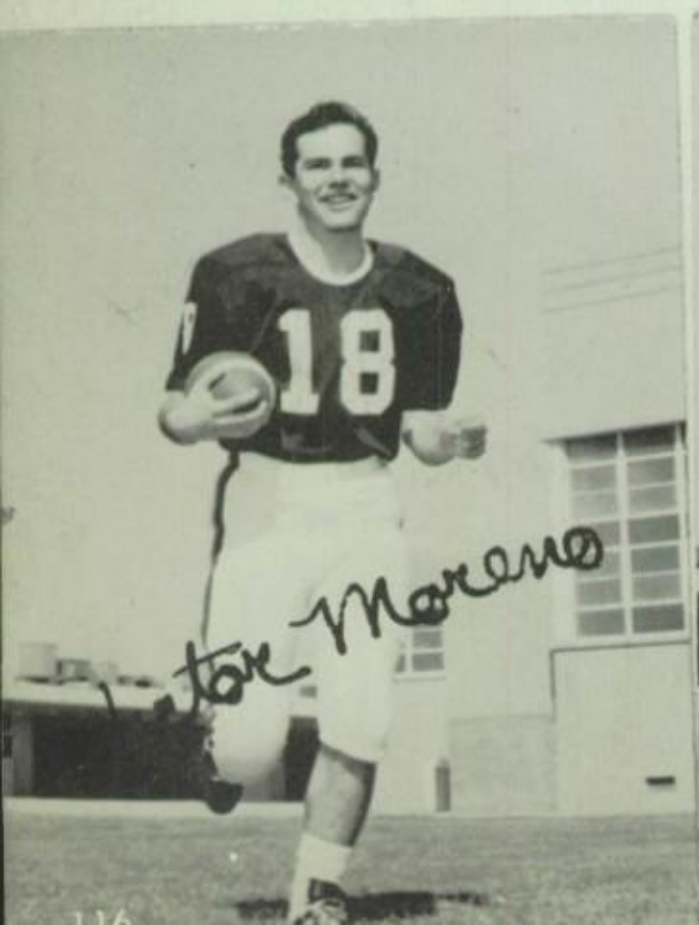
18
Victor Moreno

19
Greg Smith

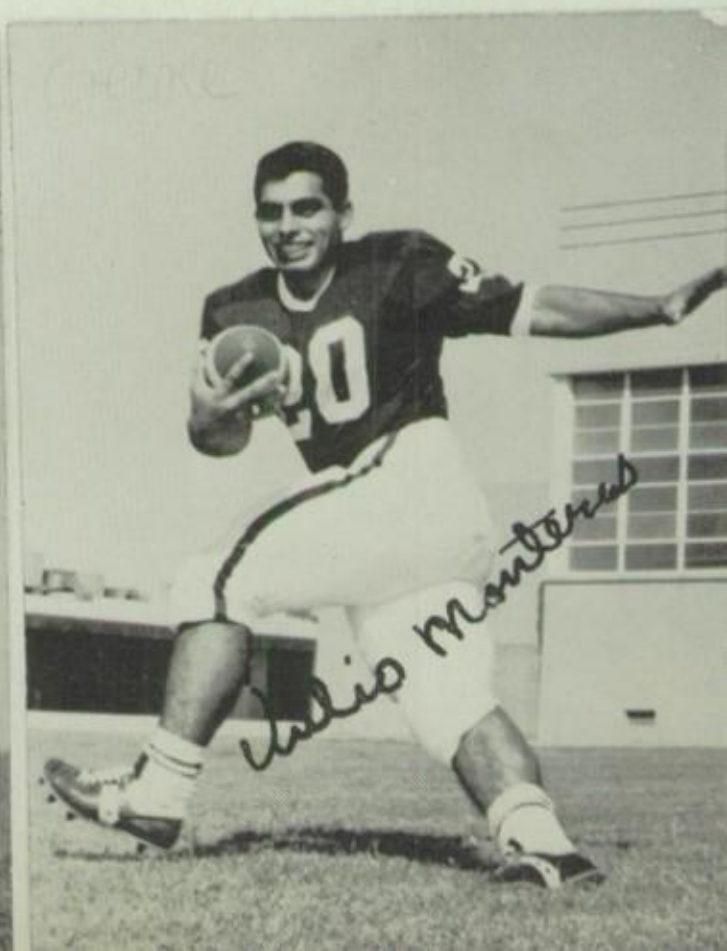
Carlos Monteros

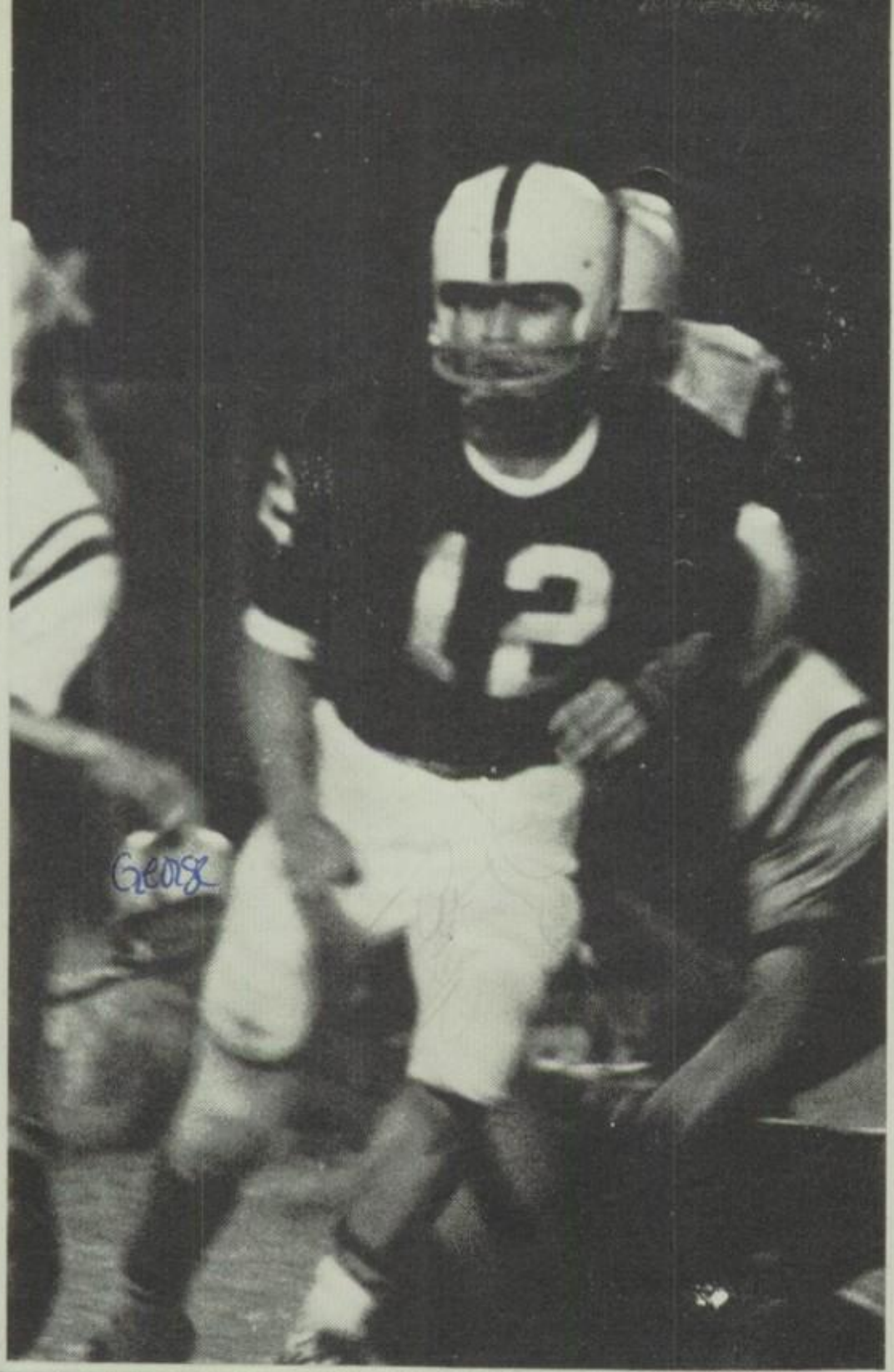

Greg Flores

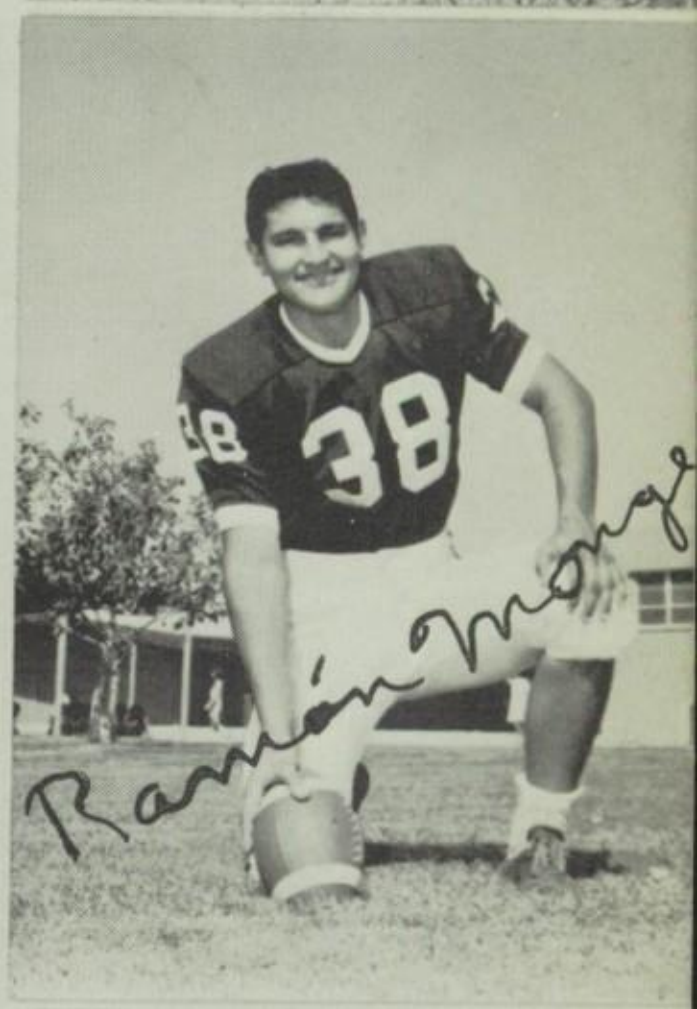
38

42
6
13
50
11
88

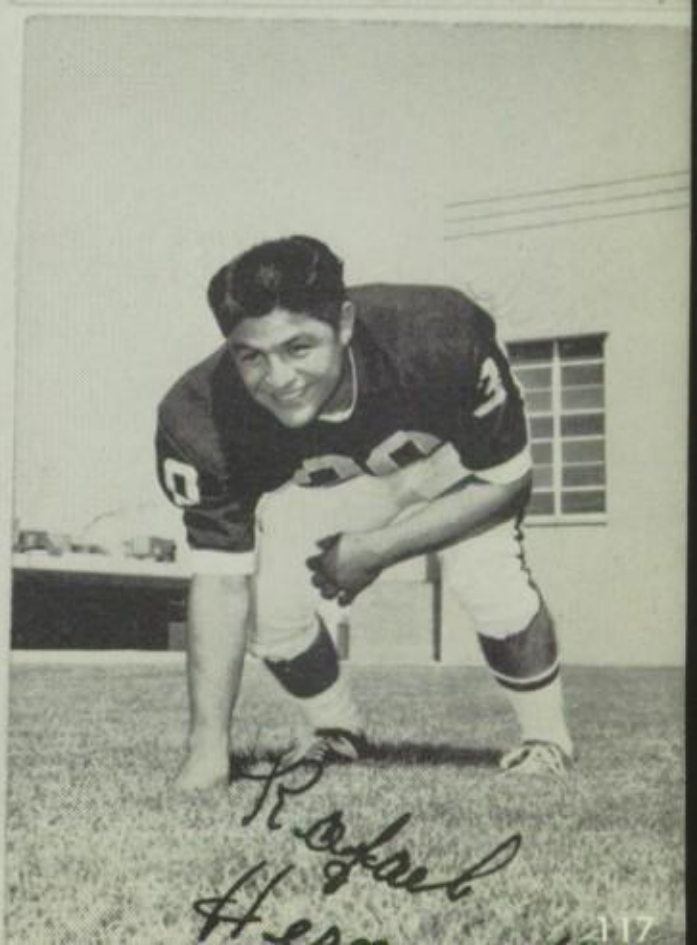

Greg
32
Greg Gerner

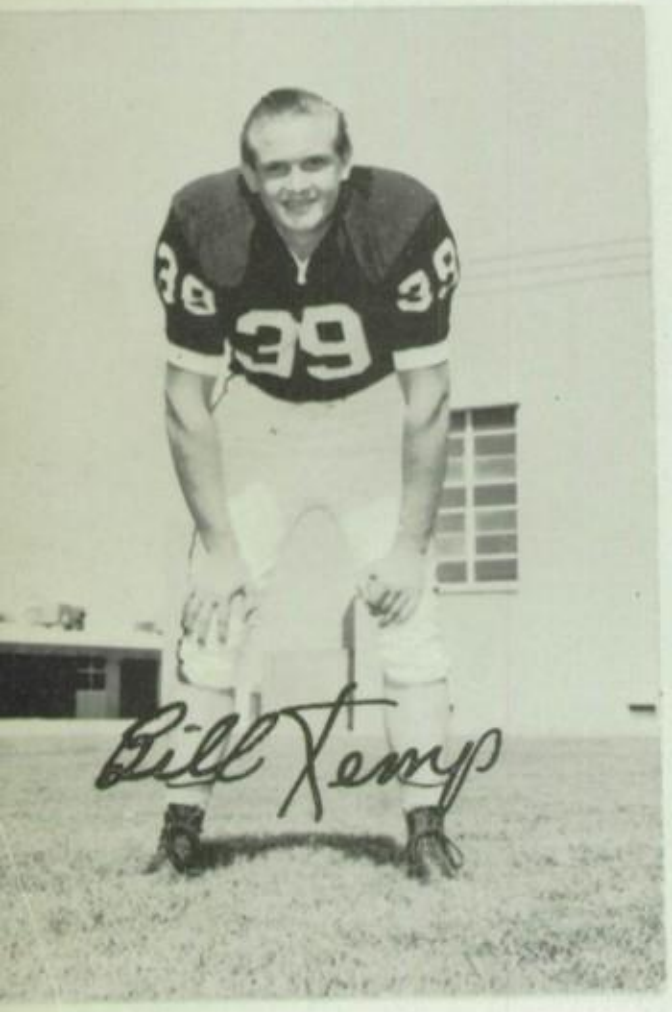
39
Bill Kemp

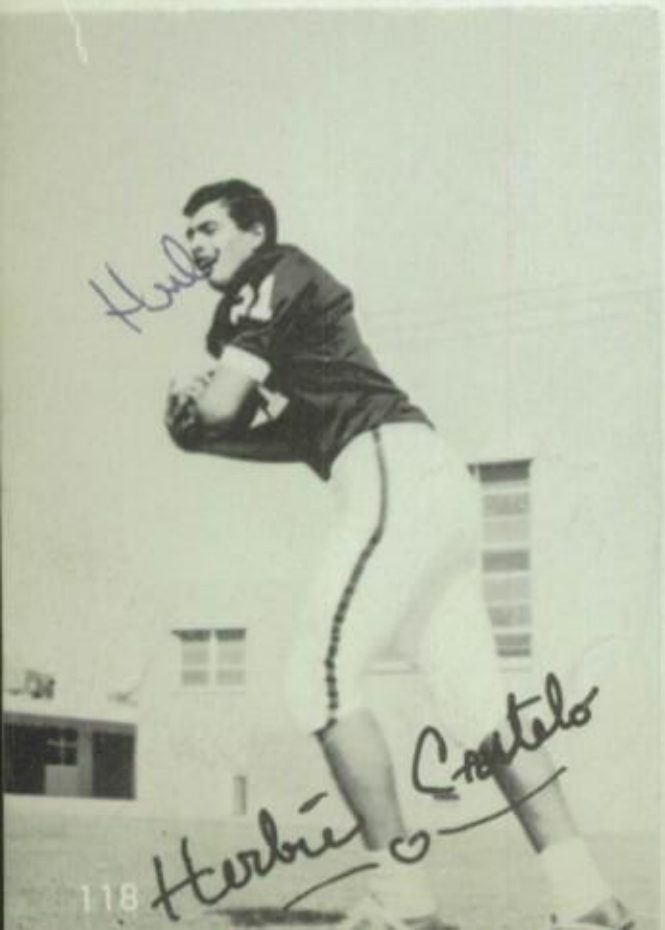
Herb
Herbie Castelo

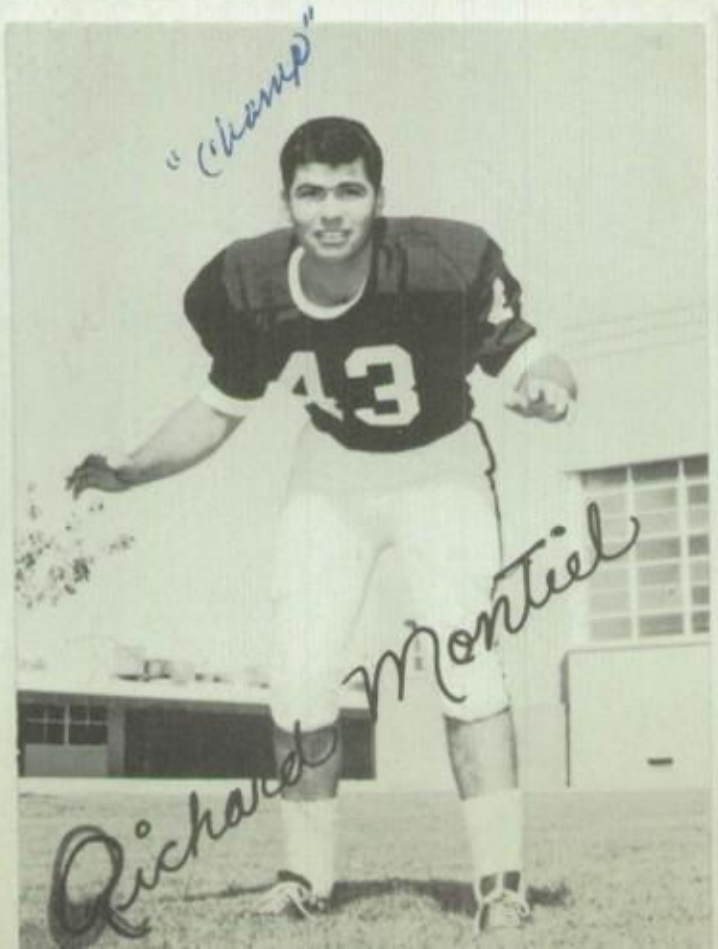
"Champ"
43
Richard Montiel

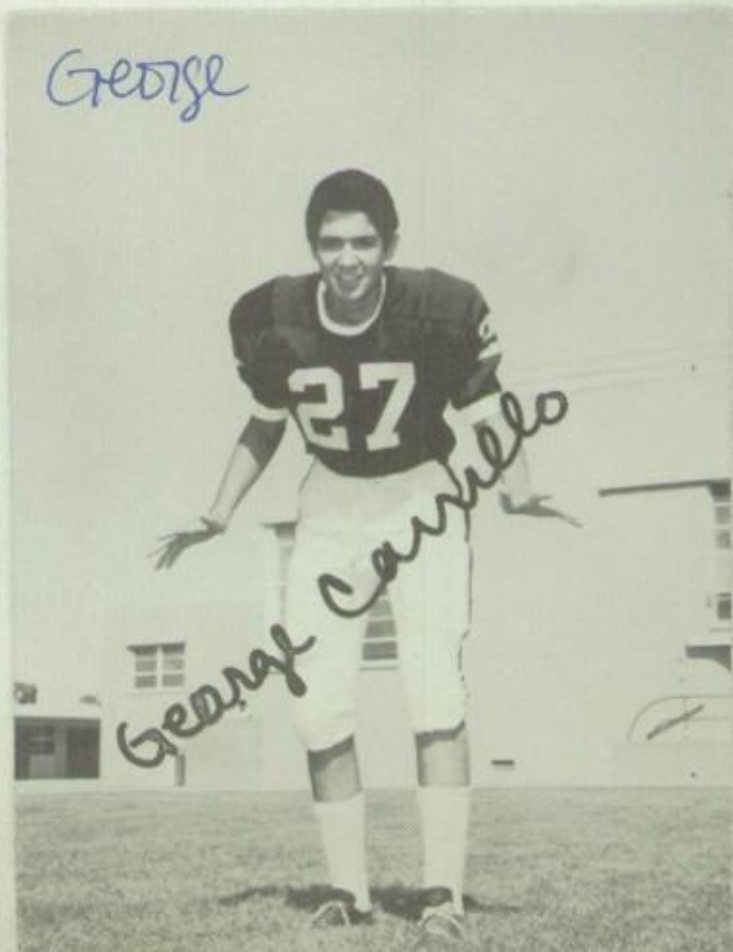
George
27
George Carrillo

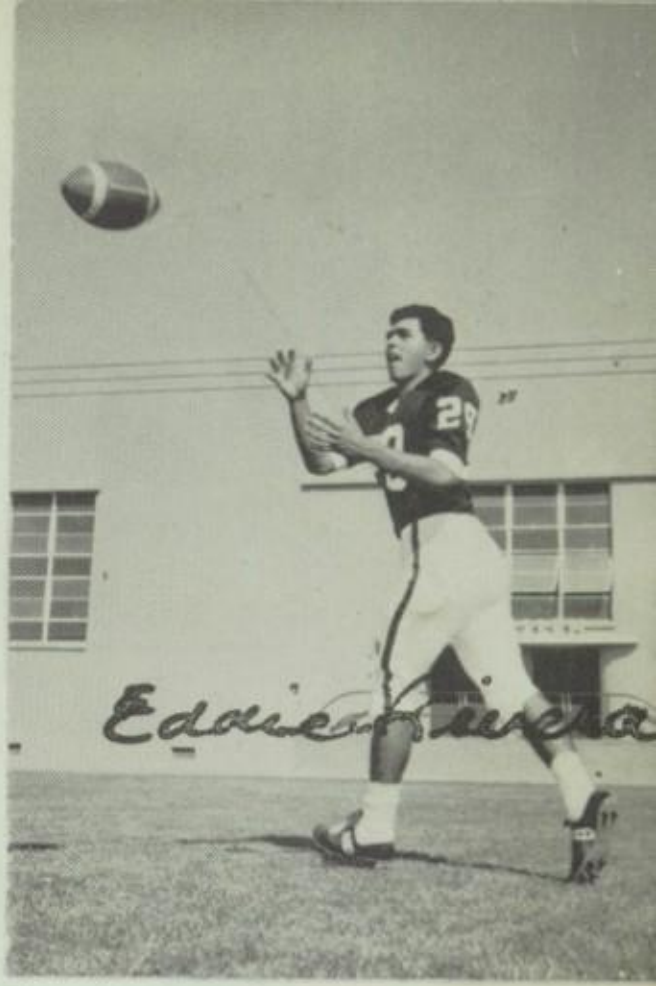

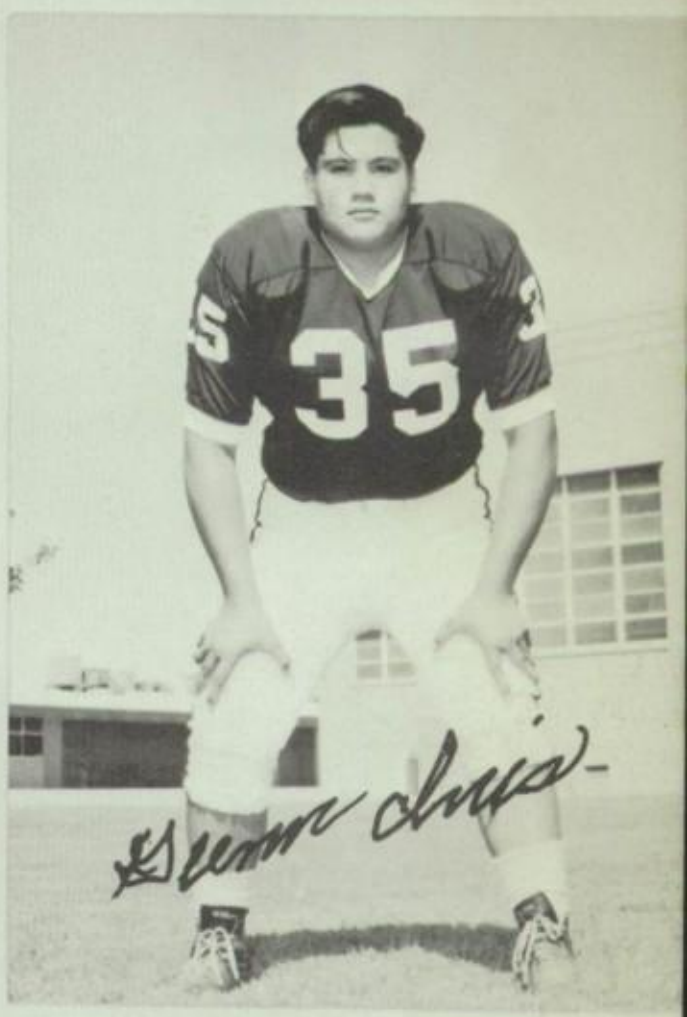

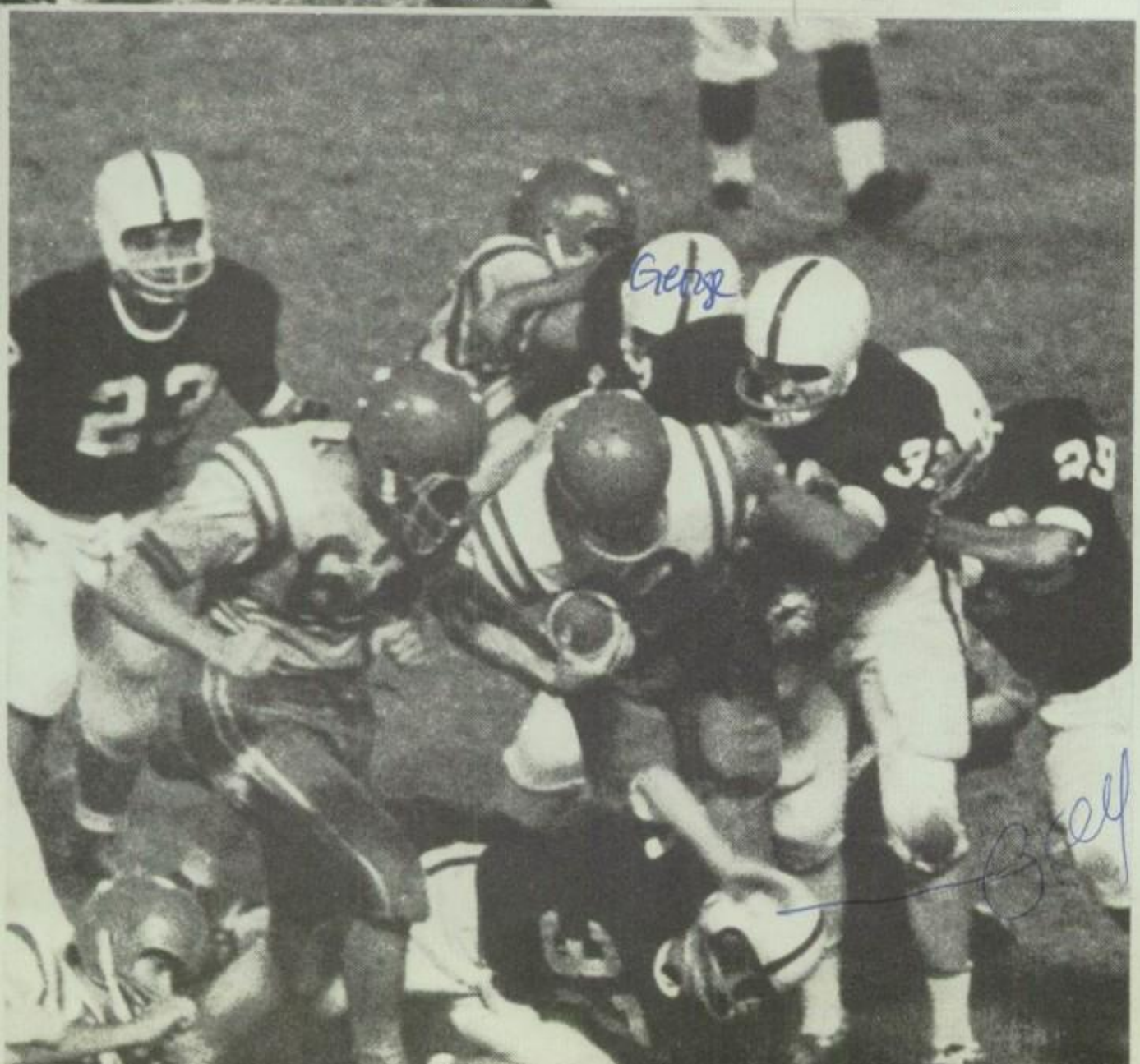

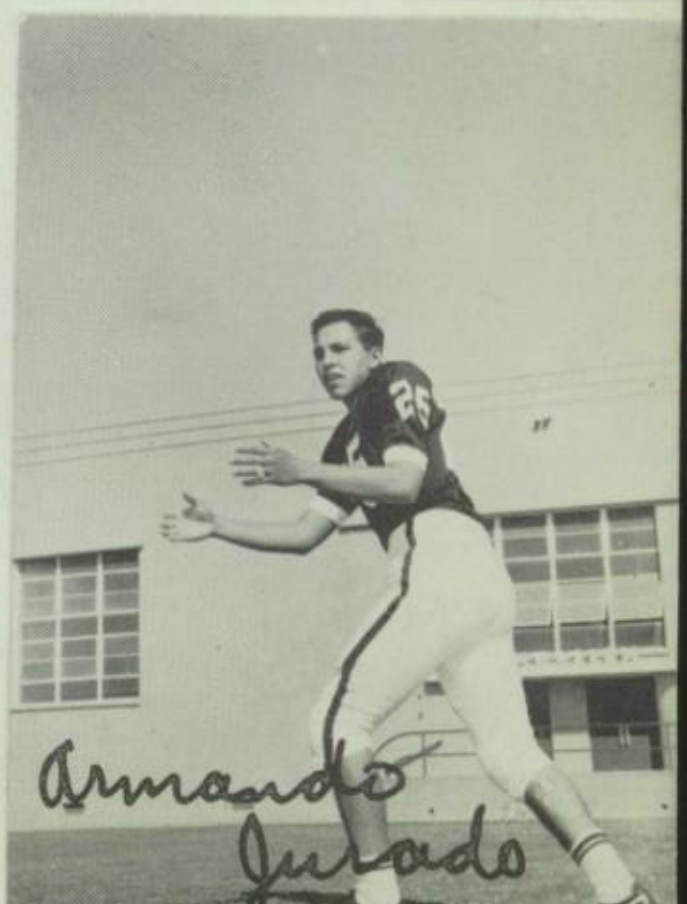

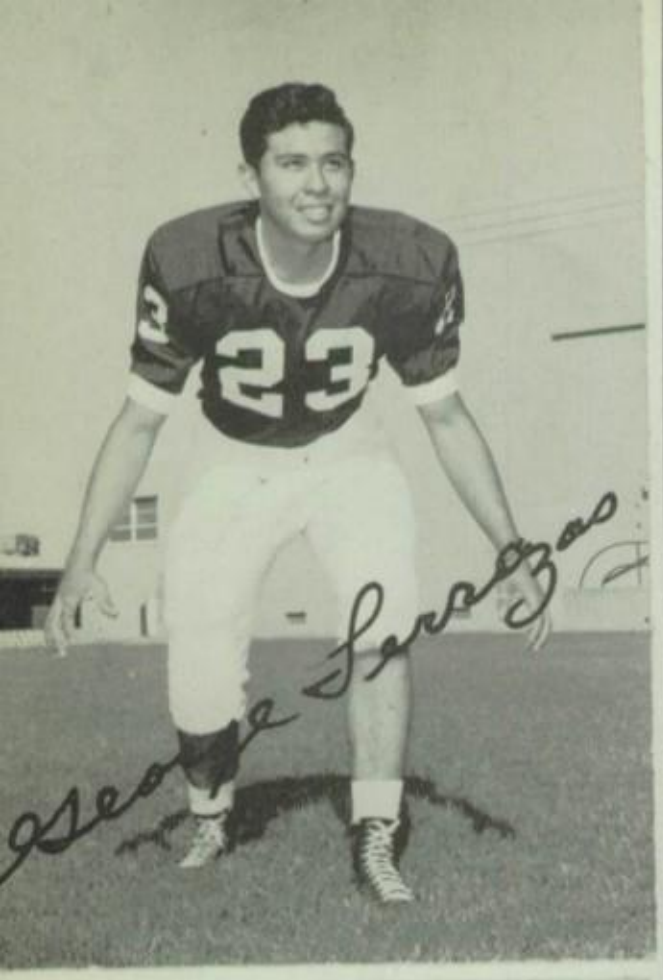
23
George Saraza

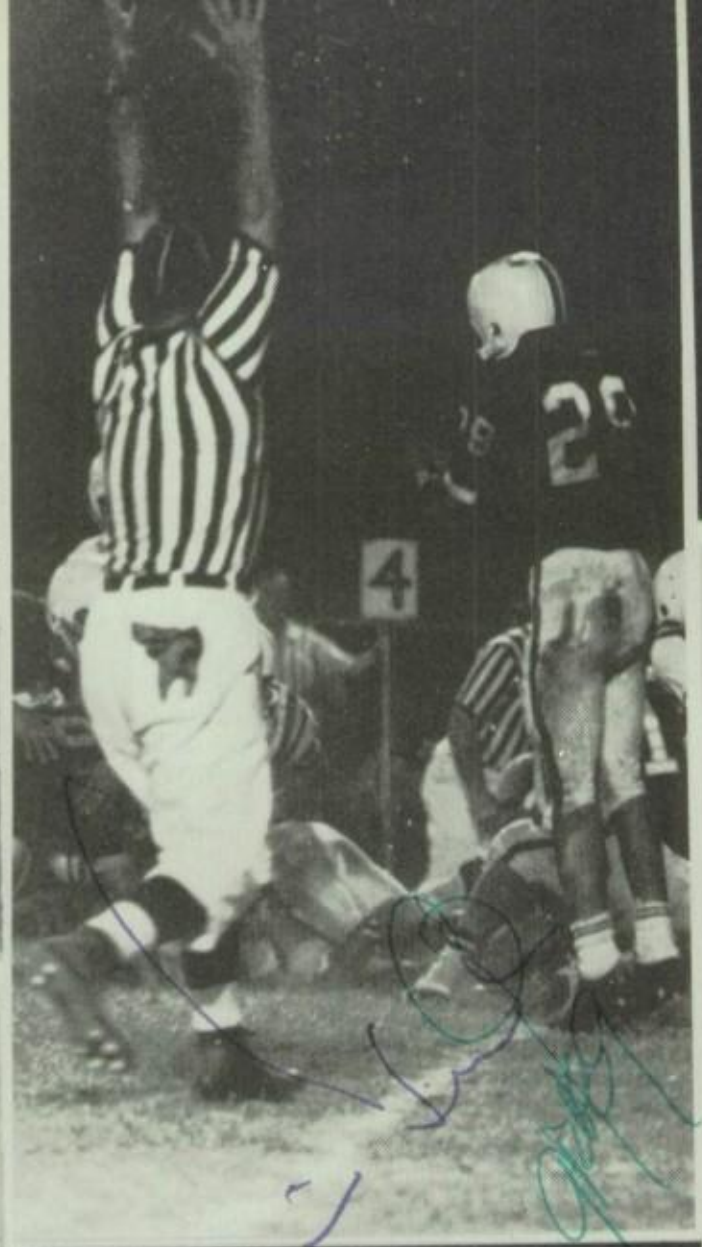
4

HOME
DOWN
12
2
10
4
8
6

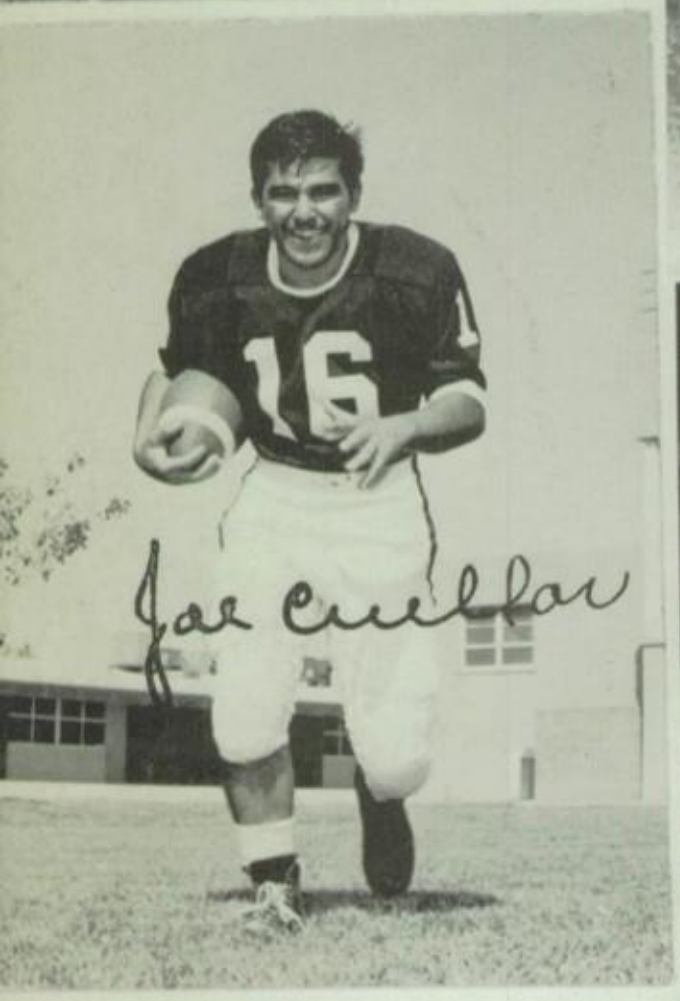
16
Joe Cuellar

42

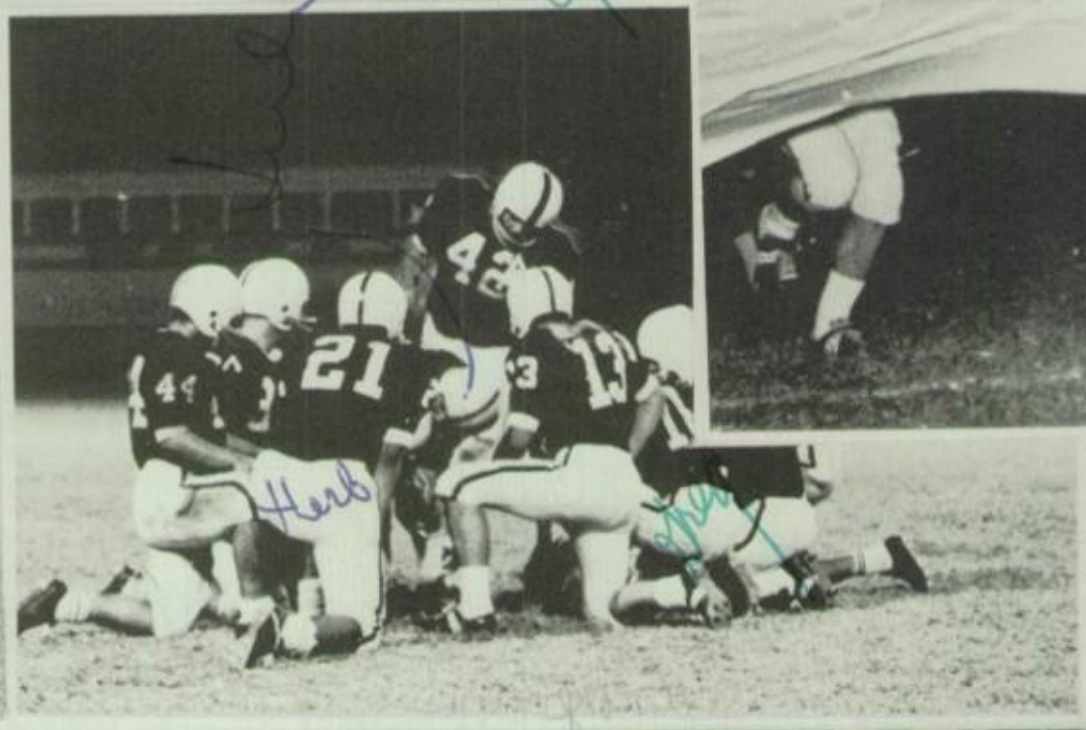
21
42
Herb

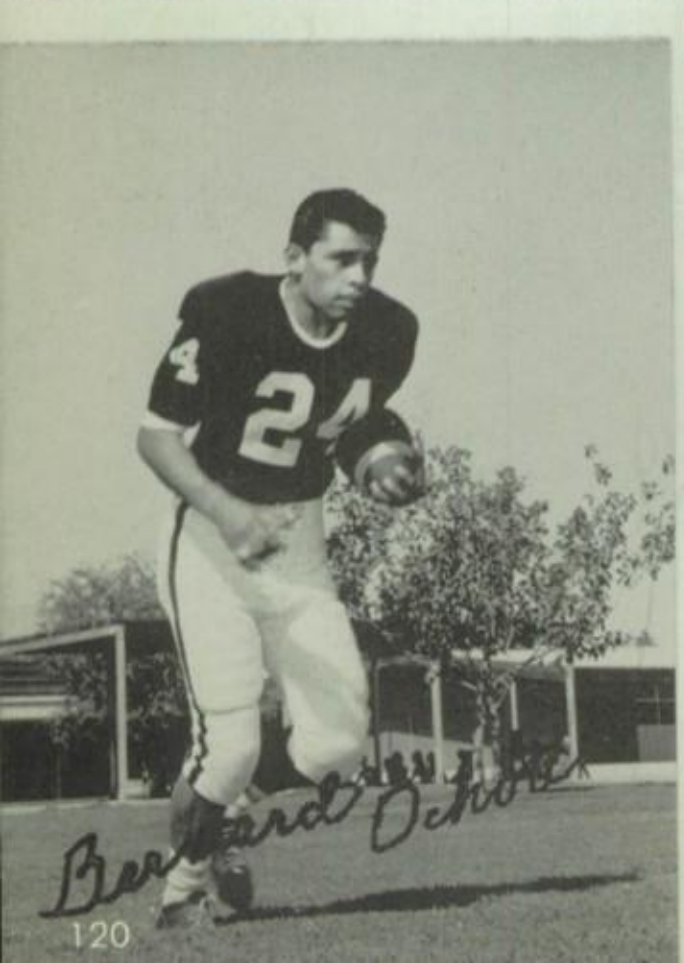
24
Bernard Schoor

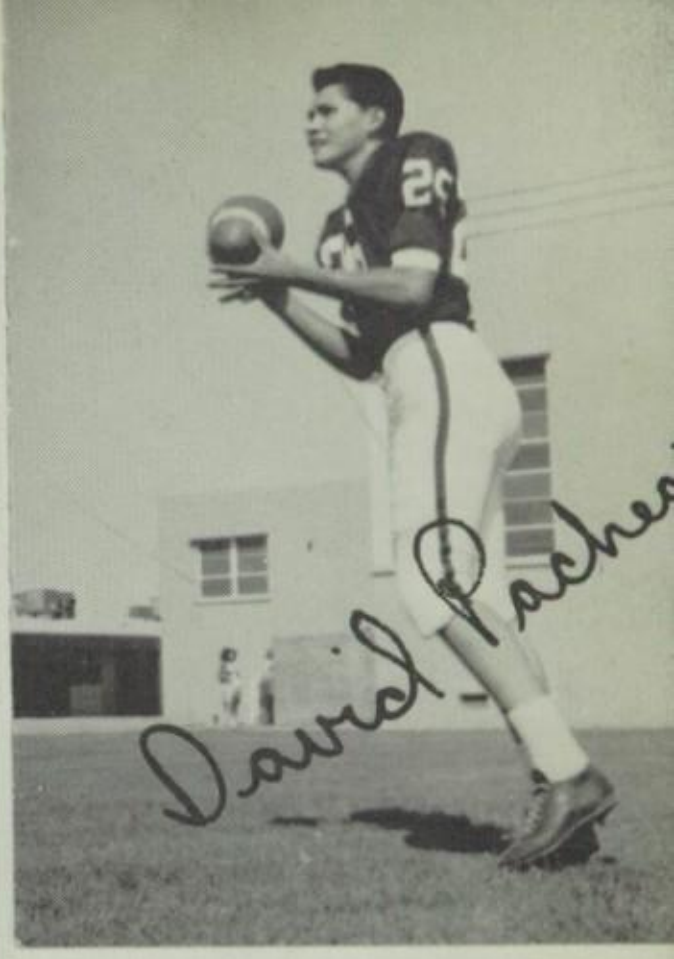
David Pacheco

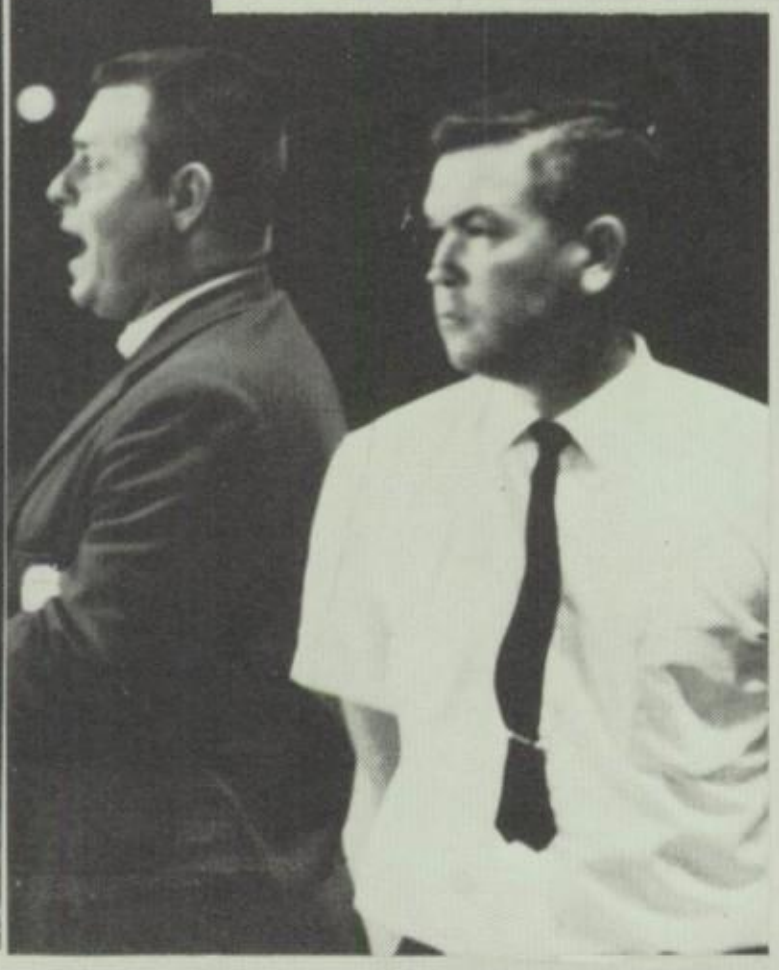

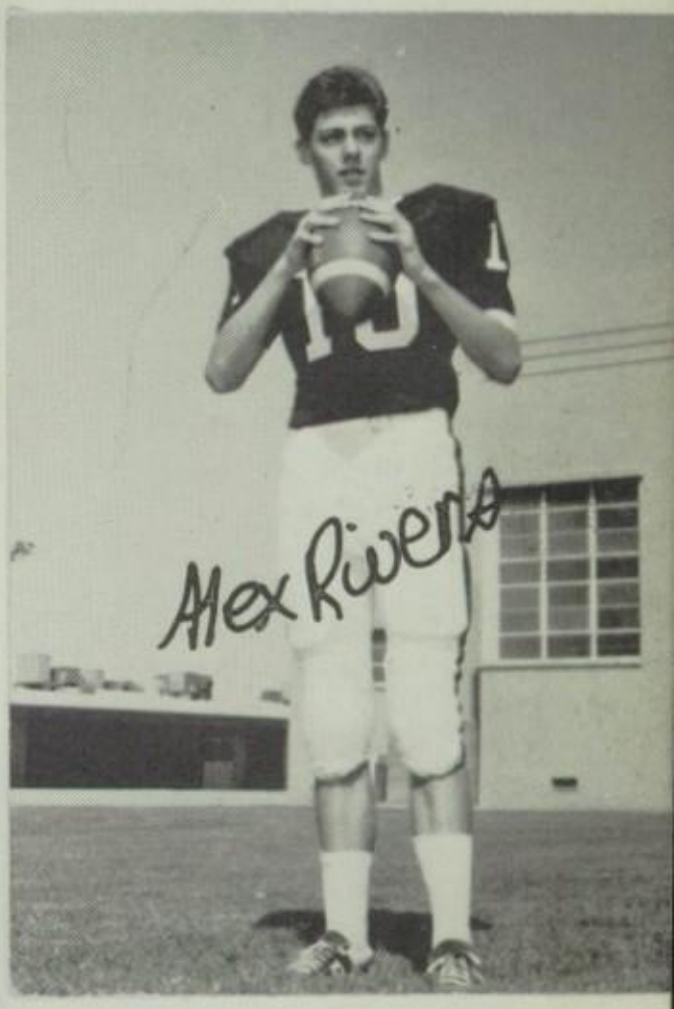
Alex Rivera

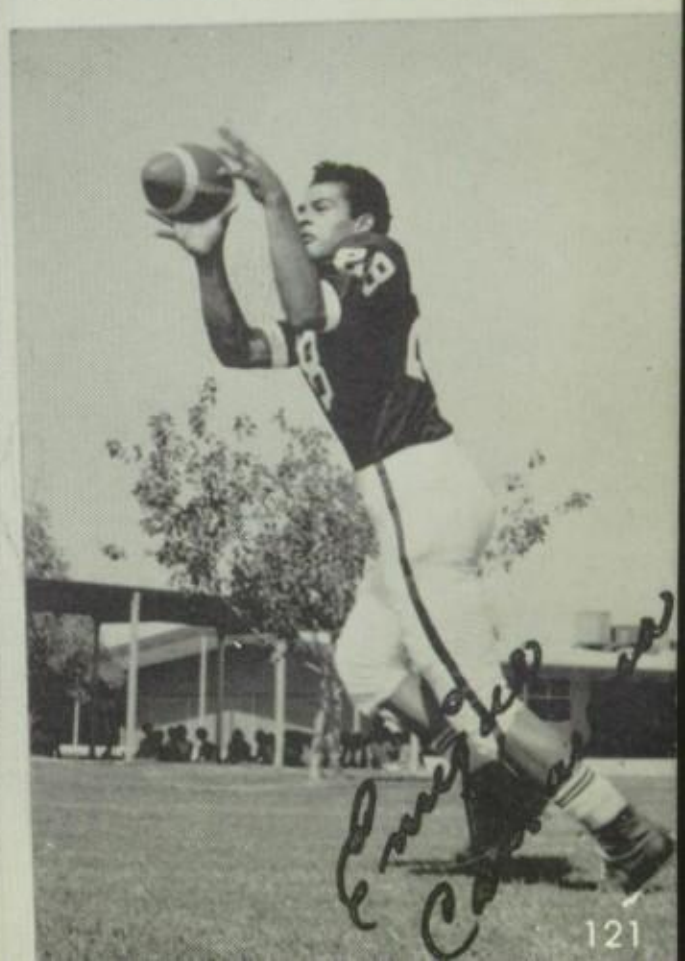

HOMECOMING QUEEN

Her Royal Majesty

Patricia Chavez

Gilbert
C A A
HOME
Cd

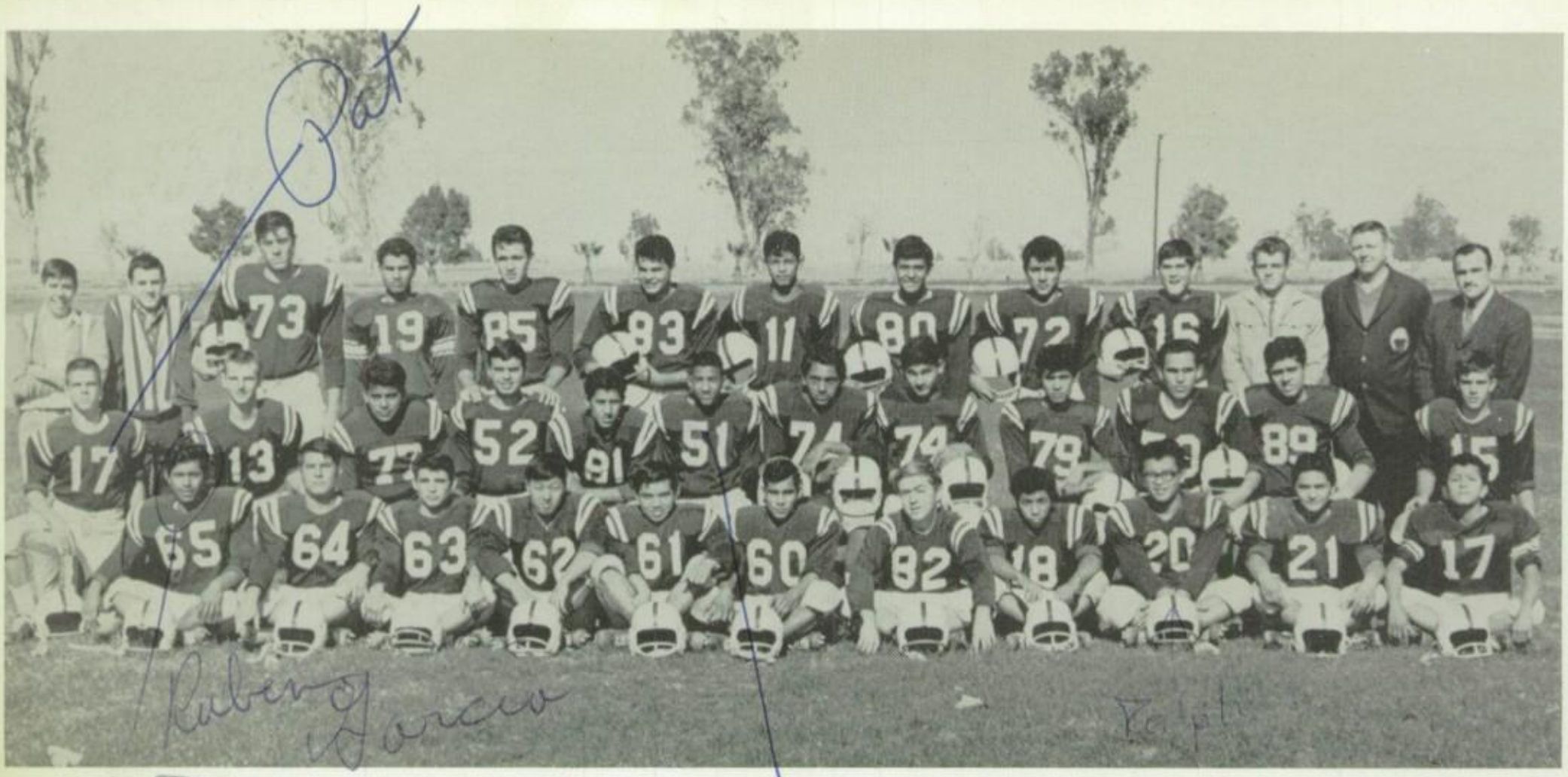

Sitting: Ruben Garcia, Anastacio Nunez, Escardo Ramirez, Eddie Chun, Victor Cuevas, Freddie Rodriguez, James Rucker, Armando Camacho, Ralph Campos, George Cisneros, Joe Whitney. Kneeling: Pat Hashem, Bruce Brundy, George Zaragosa, Fred Morlett, Humberto Montejano, Bill Barros, Richard Romero, Ernesto Monge, Victor Castillo, Castulo Rodriguez, Gilbert Estrada, John Montgomery. Standing: Albert Thielemann, Spencer Wright, Alfonso Necochea, Victor Palacio, Carlos Guerrero, Modesto Leon, Peter Alvarado, Tony Sierra, Ramon Hernandez, Robert Aguilar, Larry Iten, Mr. Kratzer, Mr. Simkins.

JUNIOR VARSITY

Coach Kratzer

Final Junior Varsity League Standings

1st—Brawley
2nd—Calexico
3rd—Yuma
4th—Blythe
5th—El Centro
6th—Kofa

Coach Simkins

Coach Hold

Final Freshman League Standings

1st—Yuma
2nd—Calexico
3rd—Brawley
4th—Kofa
5th—Blythe
6th—El Centro

Coach Daugherty

FROSH FOOTBALL

Sitting: Manuel Ortiz, Guillermo Figueroa, David Daniels, Raymond Alvarado, Greg Smith, Alan Clark, Rudy Covarrubias, Bill Brandenberg, Richard Platero, Manuel Sanchez, Tony Salgado. Kneeling: Bacilio Lopez, Joe Valenzuela, Larry Gonzalez, Ralph Miranda, Juan Hurtado, Joe Ortega, John Parra, Joe Cecena, Ruben Martinez, Henry Castillo. Standing: Guadalupe Varela, Billy Robles, Steve Smith, Robert Turdivick, Robert Kemp, Quinten Grasset, Victor Carrillo, David Sanchez, David Forrester, Phillip Solorio, Ernest Medina, Coach Hold, Coach Daugherty.

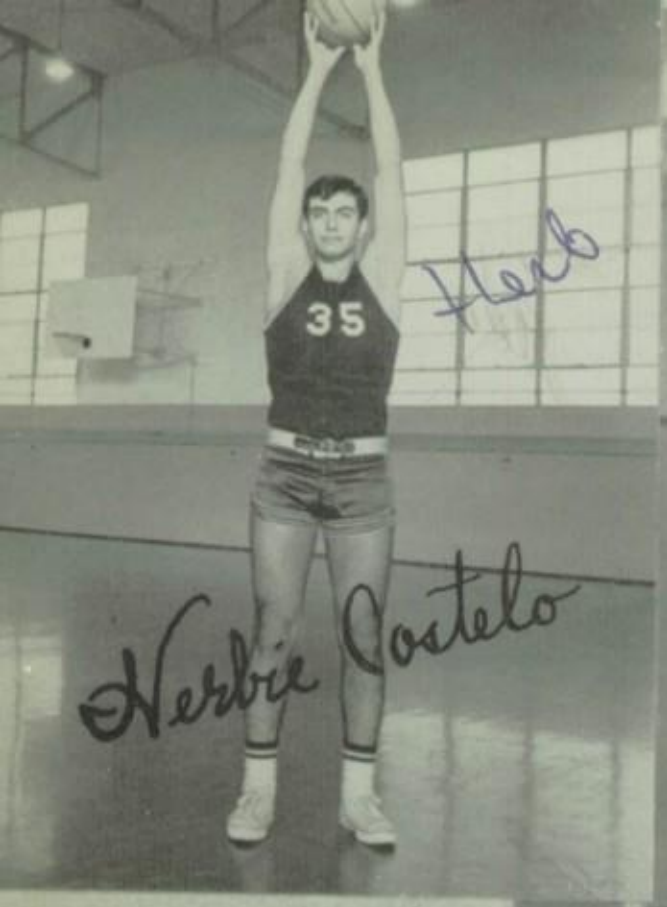
35
Herbie Costelo

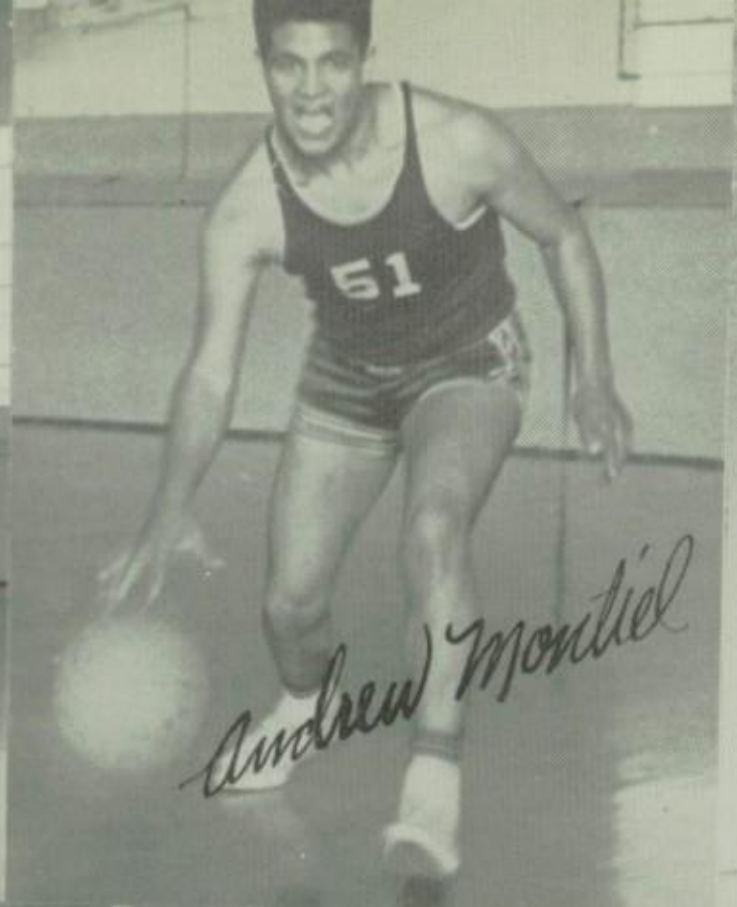
51
Andrew Montiel

BASKE

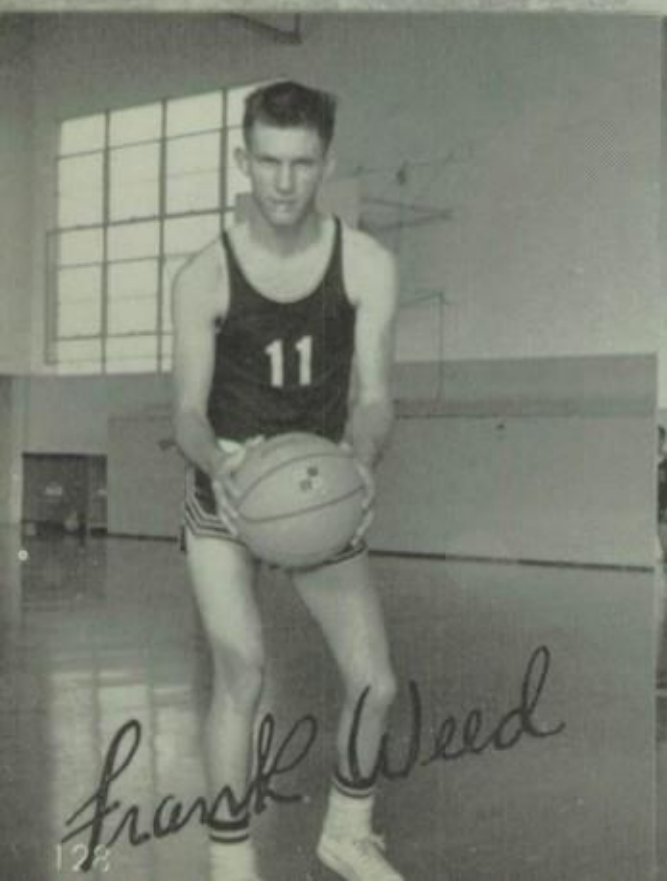
11
Frank Weed

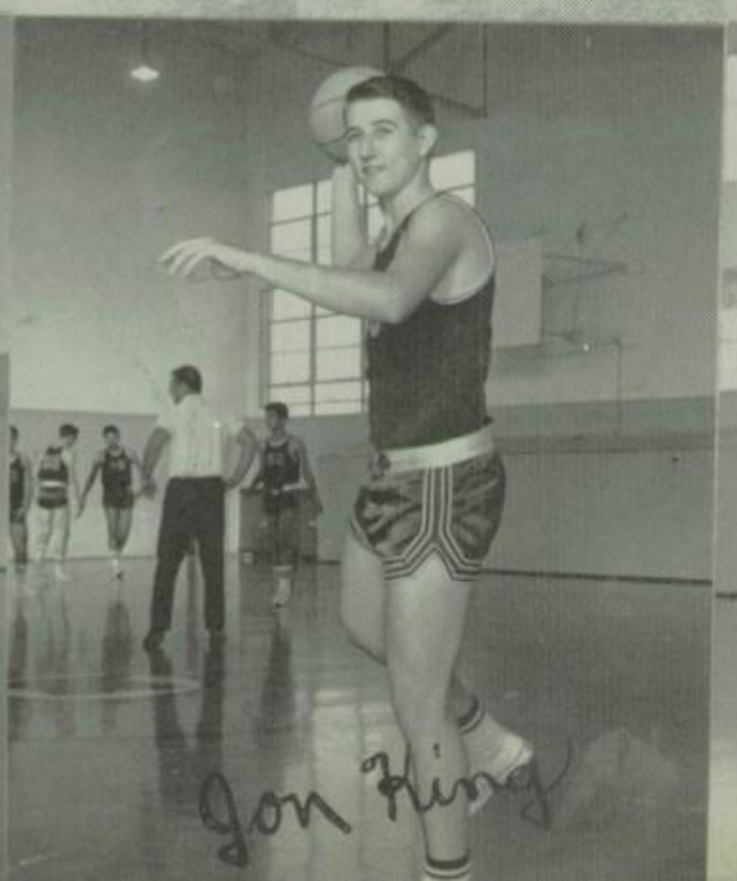
Jon King

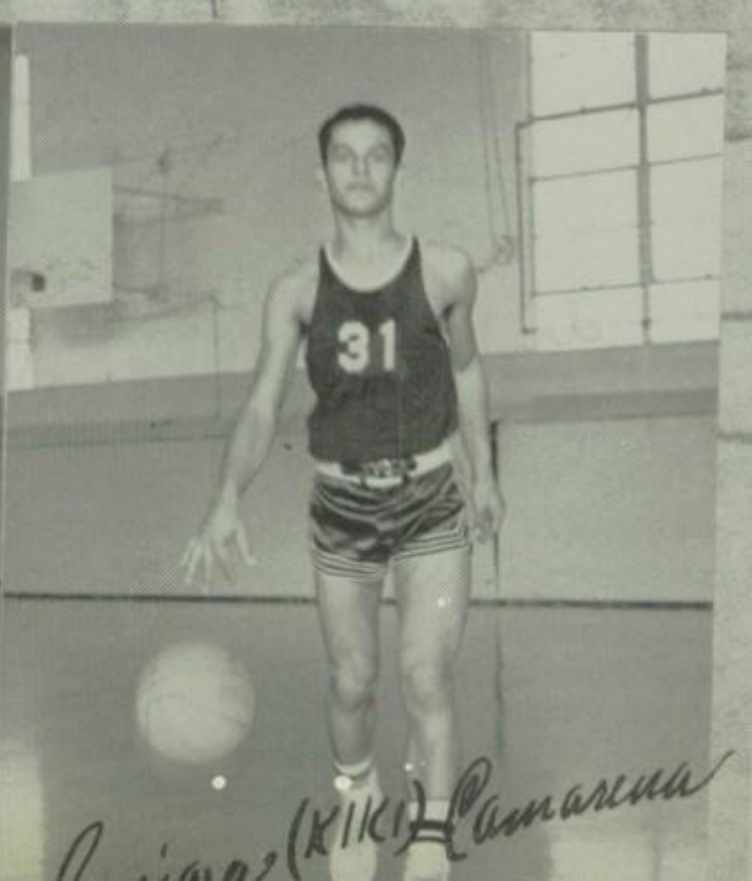
31

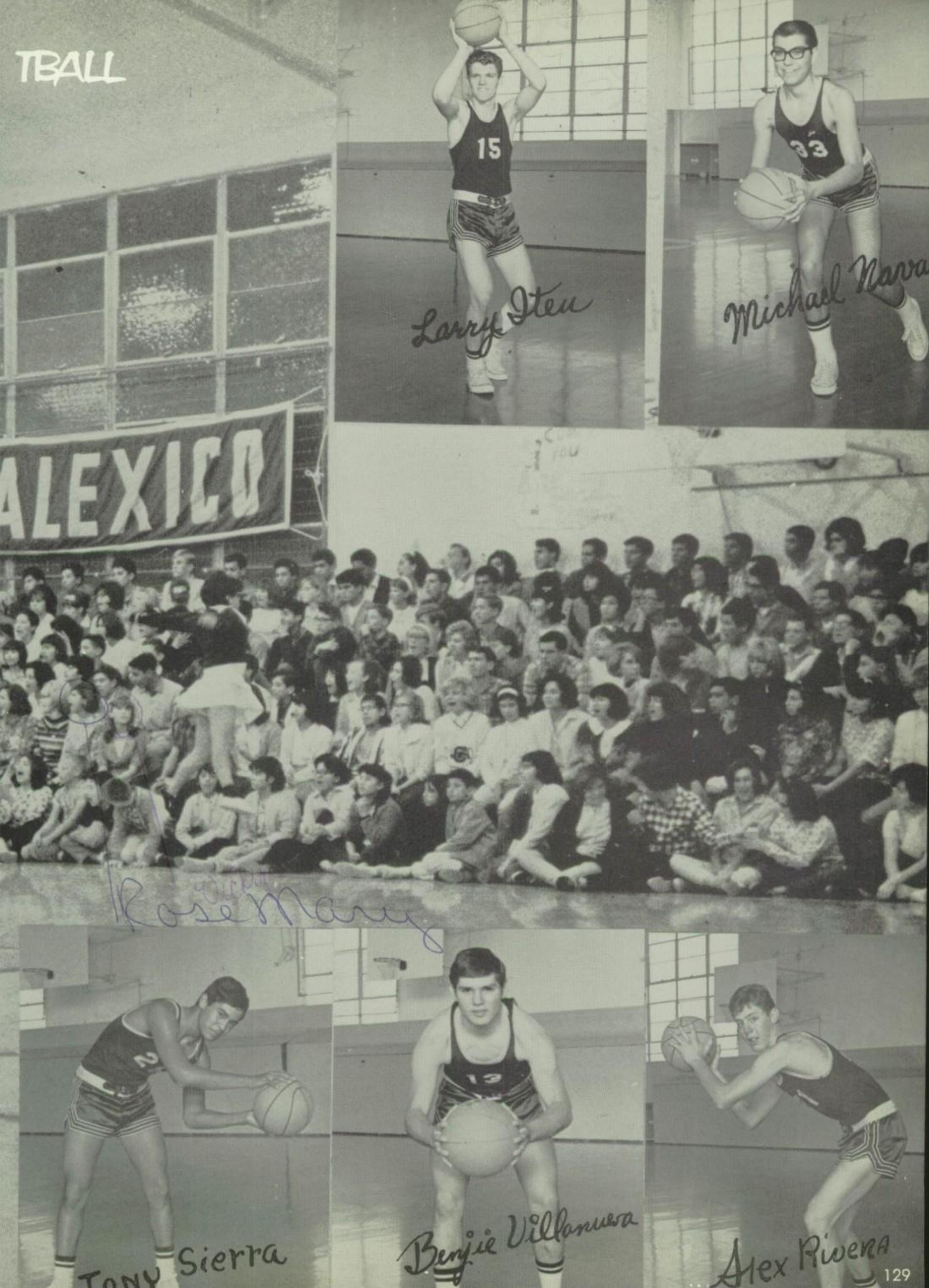
ALEXICO
15
Larry Iten
33
Michael Navar
Rose Mary
2
Tony Sierra
13
Benjie Villanueva
Alex Rivera

Rose Mary
Herb
Herb
Herb
BOYS

RAL
Herb
50
11
15

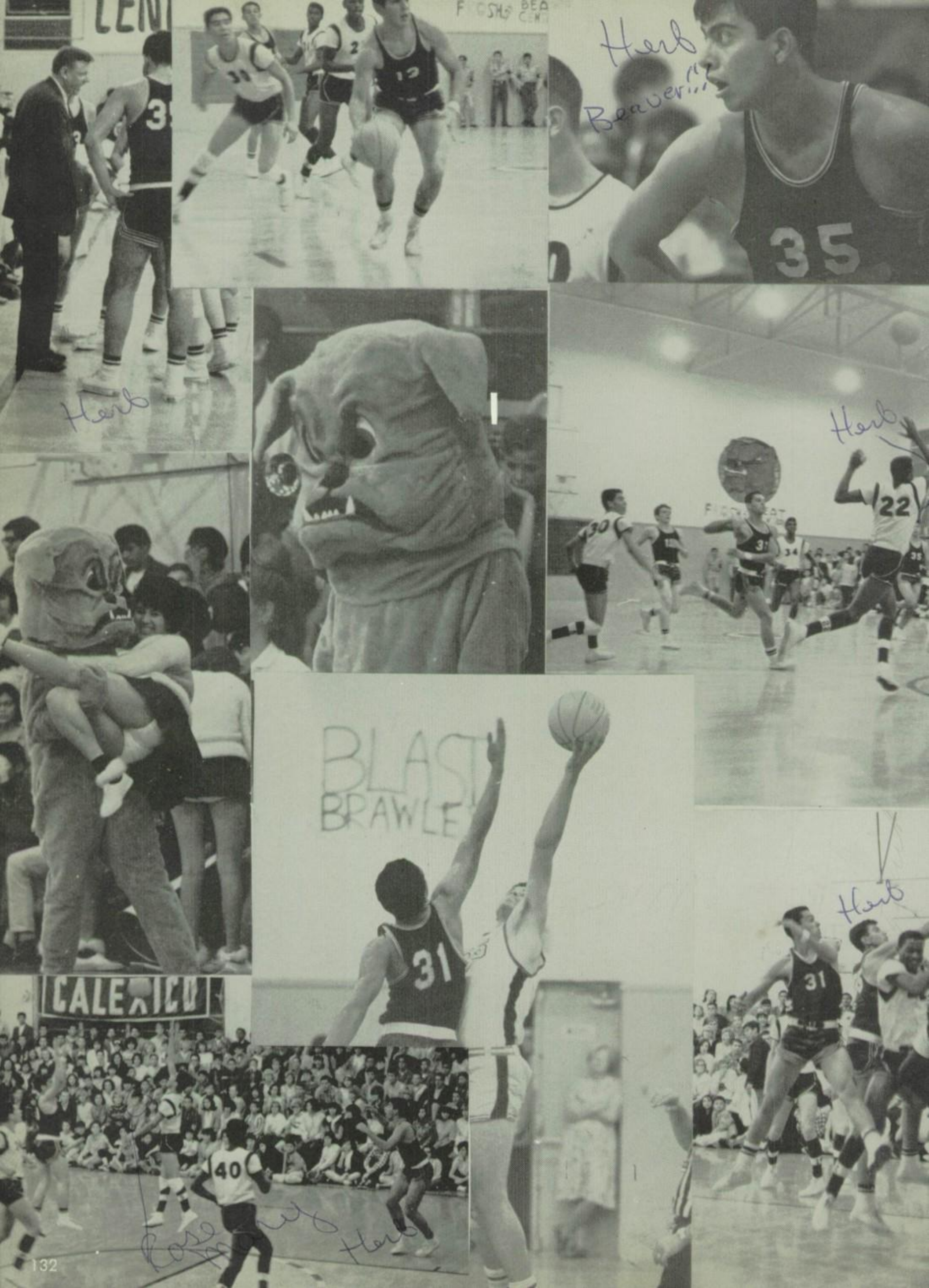
Herb
Beaver!!!
35
Herb
Herb
22
BLAST
BRAWLE
31
Herb
31
CALEXICO
40
Herb

AT
ENTRAL
BOYS

Row 1: Jose Cuellar, Oscar Paz, Alvaro Celaya, George Grijalva, Victor Palacio. Row 2: Humbert Montejano, Eddie Romero, Modesto Leon, Peter Alvarado, David Pacheco, Dennis Miller.

JUNIOR VARSITY BASKETBALL

Coach Bryant

CALEXICO	OPPONENTS
Calexico 25	Indio 20
Calexico 44	Imperial 19
Calexico 37	Antelope 15
Calexico 60	Holtville 31
Calexico 65	Marion 25
Calexico 27	Calipatria 34
Calexico 41	Brawley 39
Calexico 64	Holtville 42
Calexico 55	Blythe 45
Calexico 45	Calipatria 36
Calexico 43	El Centro 39
Calexico 60	Antelope 44
Calexico 43	Brawley 37
Calexico 57	Blythe 58
Calexico 36	El Centro 51

Coach Daugherty

Row 1: Dennis Rangel, Kenneth James, Raymond Alvarado, Tony Castro, Robert Daniels. Row 2: Victor Carrillo, Alex Sanchez, Larry Gonzales, Billy Robles, Ruben Martinez, Philip Sapien. Row 3: Guillermo Figueroa, Edward Apodaca, James Smith, Ernest Medina, David Forrester, David Sanchez, John Membres, Tony Salgado.

FRESHMAN BASKETBALL

JUNIOR VARSITY BASEBALL

Row 1: J. Laguna, G. Smith, A. Clark, G. Grijalva, K. Smith, P. Hashem, V. Carrillo. Row 2: C. Rodriquez, J. Terrazas, G. Flores, J. Lopez, H. Salgado, T. McCombs, Coach Bryant.

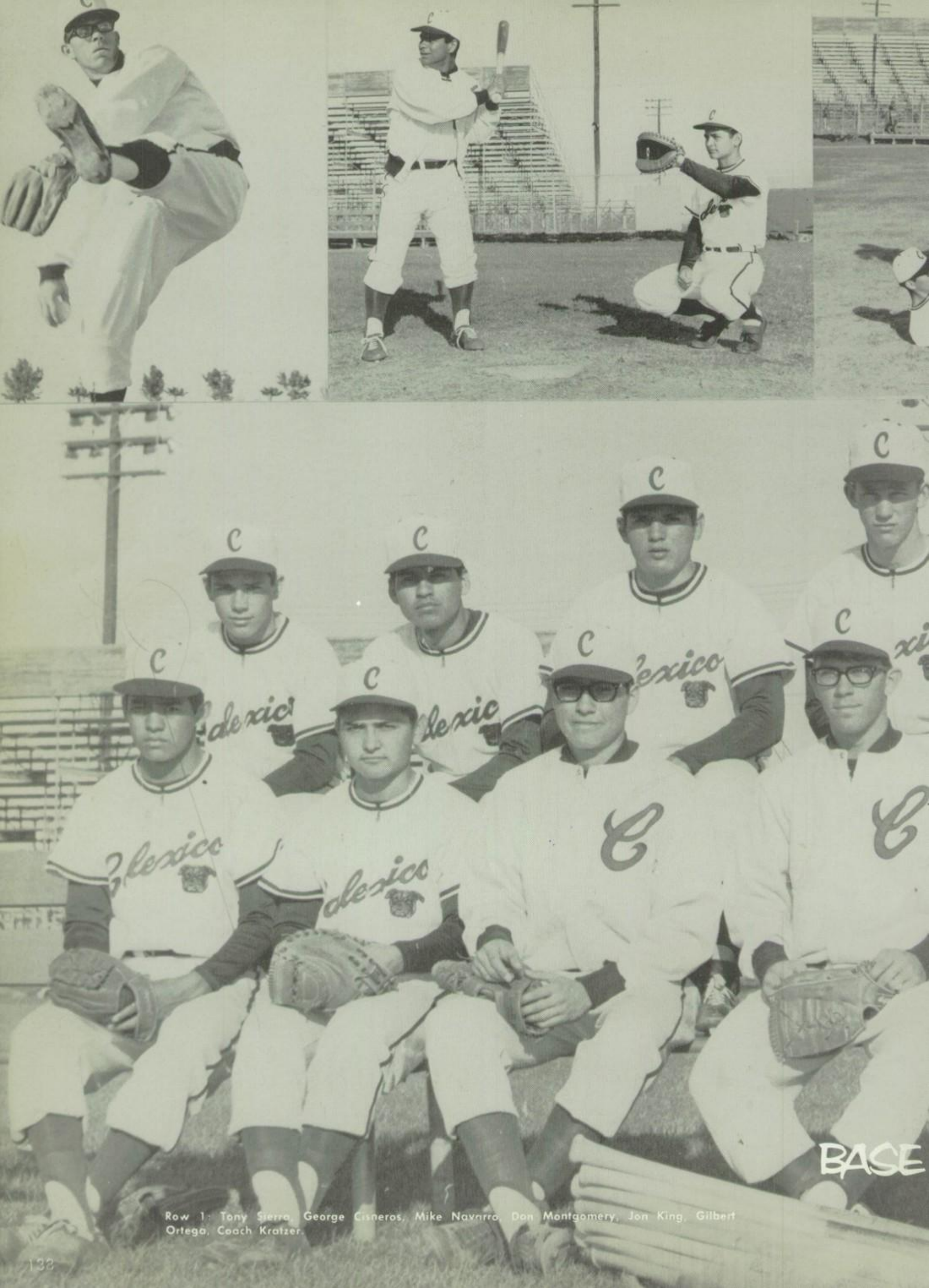

Row 1: Tony Sierra, George Cisneros, Mike Navarro, Don Montgomery, Jon King, Gilbert Ortega, Coach Kratzer.

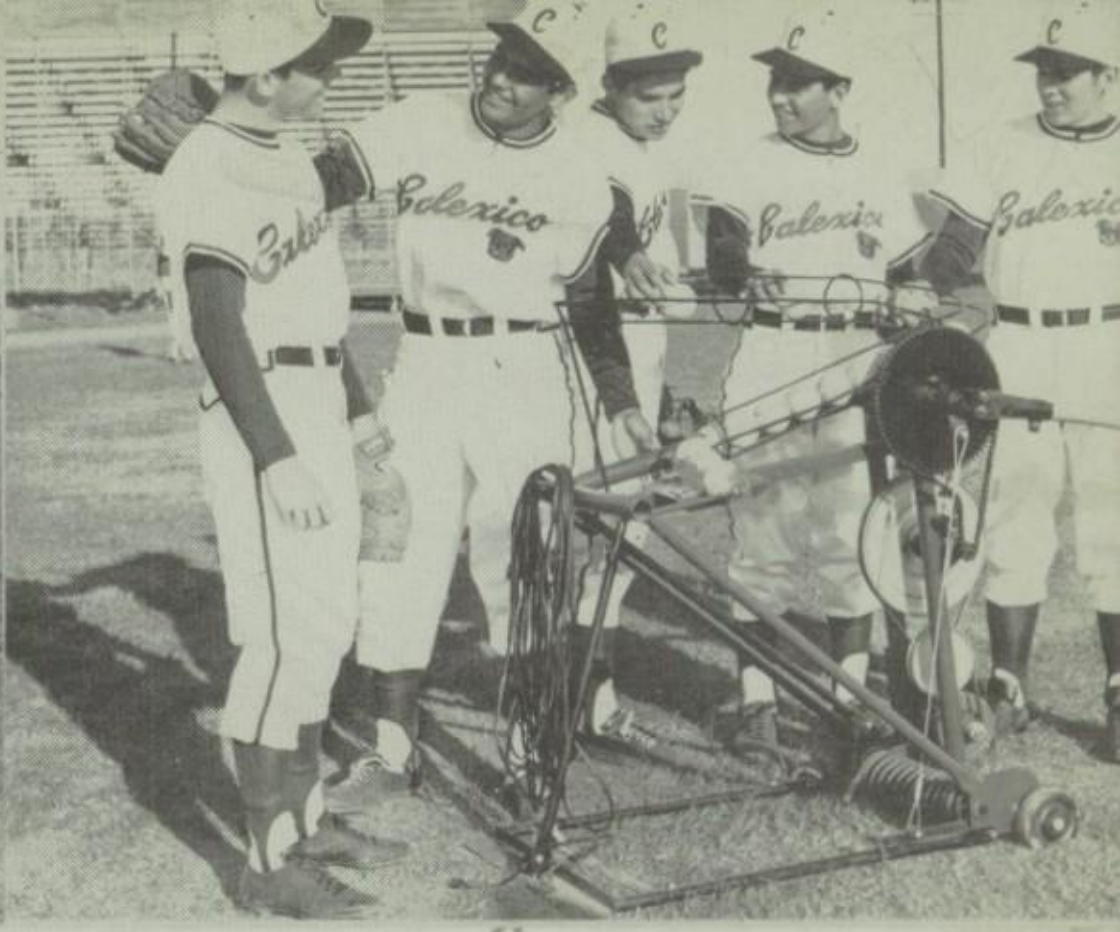

Row 2: John Montgomery, Victor Palacio, Ben Villanueva, Frank Weed, Alex Rivera, Billy Robles, Charles Rerrell, Larry Iten (Absent).

Teb Jolly
Pat Feeley
Bruce Brundy
Coach Prather
Ray Vasquez
Mike Padilla
Bobby Scott
Guy Yturralde
Ralph Campos

GOLF TEAM

TENNIS TEAM

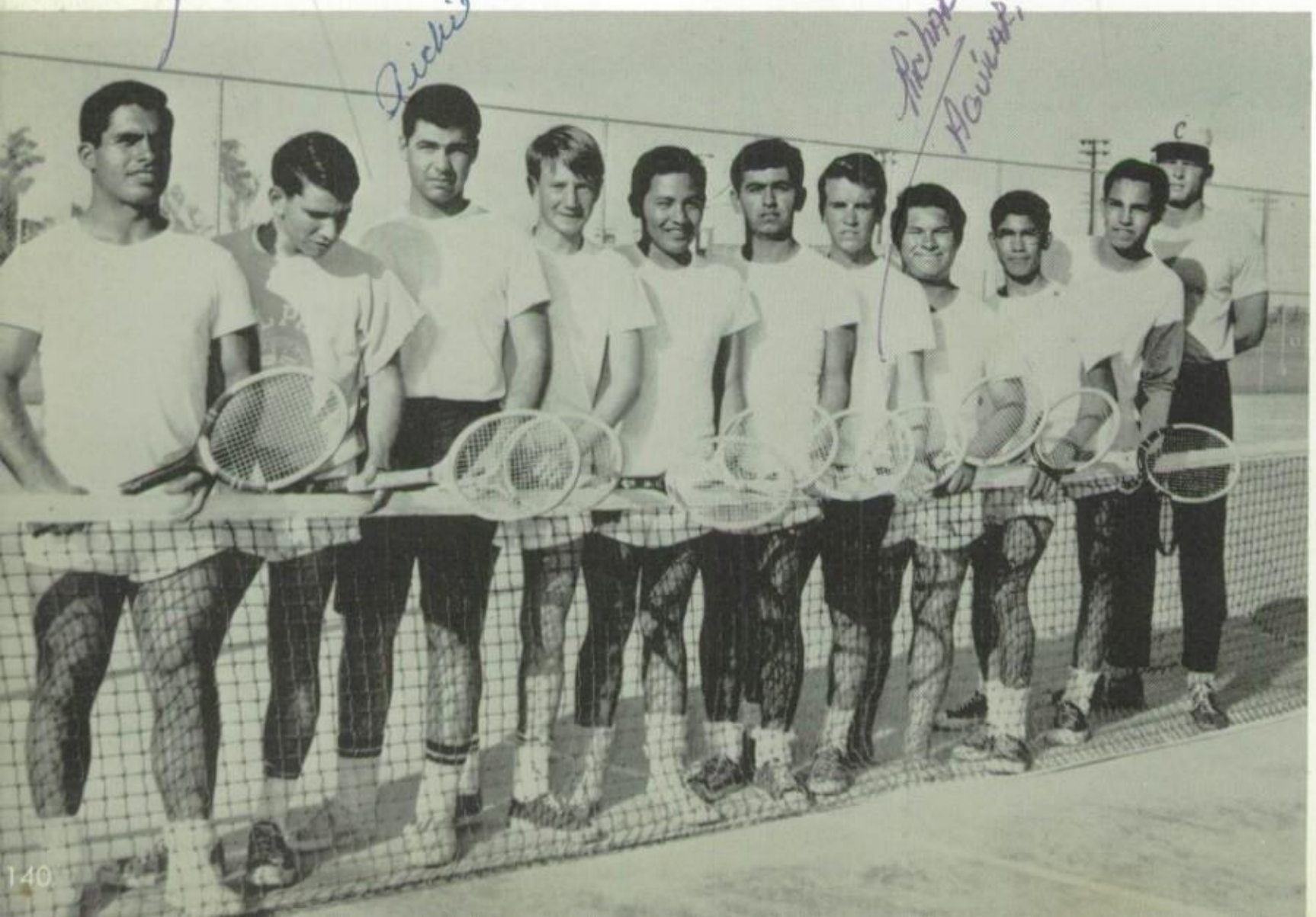

Julio
de los Monteros
Fred Eady
Richard Montiel
Mile Rood
Manuel Vargas
Eddie Rivera
Richard Aguilar
Anastacio Nunez
Dennis Rangel
Armando Jurado
Coach Hold

TRACK

CLASS "A"

Row 1;
Julio De los Monteros
George Carrillo
Victor Moreno
Victor Castillo
Sergio Servin
Row 2;
Alex Garcia
Ramon Monge
Greg Smith
Arturo Morales
Frank Rashid
Danny Camacho

CLASS "B"

Row 1;
Al Ceylas
Pete Gonzalez
Eddie Rivera
Ramiro Castillo
Humbert Montiel
Ruben Garcia
Modesto Leon
G. Figueroa
Row 2;
Anastacio Nunez
Albert Zavala
Ernie Medina
Frank Camacho
Felipe Salario
Ernesto Monge
Coach Prather

CLASS "C"

Row 1;
Tony Salgado
Raymond Alvarado
Raymond Gonzales
Esgardo Ramirez
Jorge Salas
Armando Salas
Steve Smith
Row 2;
Ruben Martinez
Henry Castillo
Juan Hurtado
Billy Delgado
Robert Feeley
Arturo Aguilar
Coach Daugherty

Queen Yolanda Castro

CADET SWEETHEART BALL - 1965

Representatives
Senior—Gloria Bartlett
Soph.—Mary Heredia
Freshman—Martha Beltran

LOVE IS A MANY SPLENDORED THING.... CONGRATULATIONS!

SMILE! YOU'RE ON CANDID CAMERA

IF AT FIRST YOU DON'T SUCCEED, TRY, TRY.

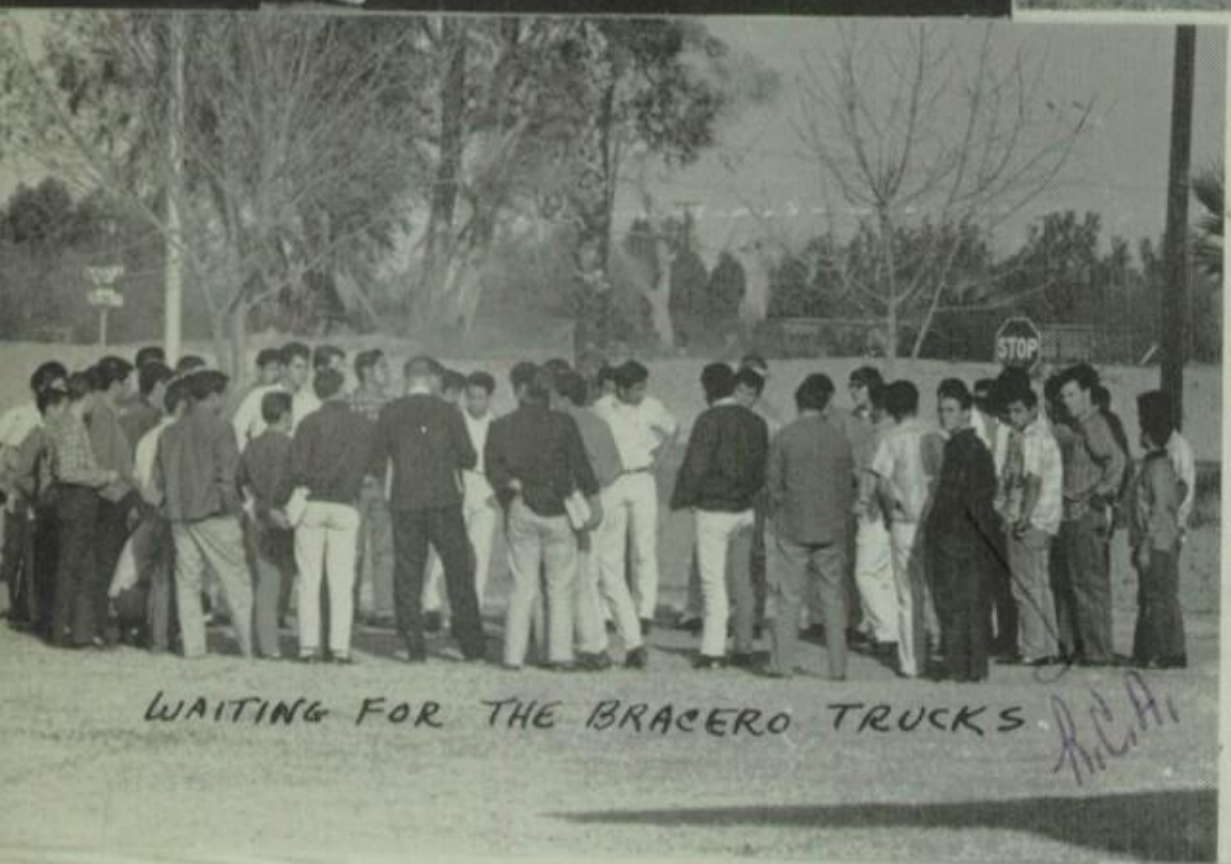

WAITING FOR THE BRACERO TRUCKS

THE SCHOOL DARLING

(1965)

AGAIN

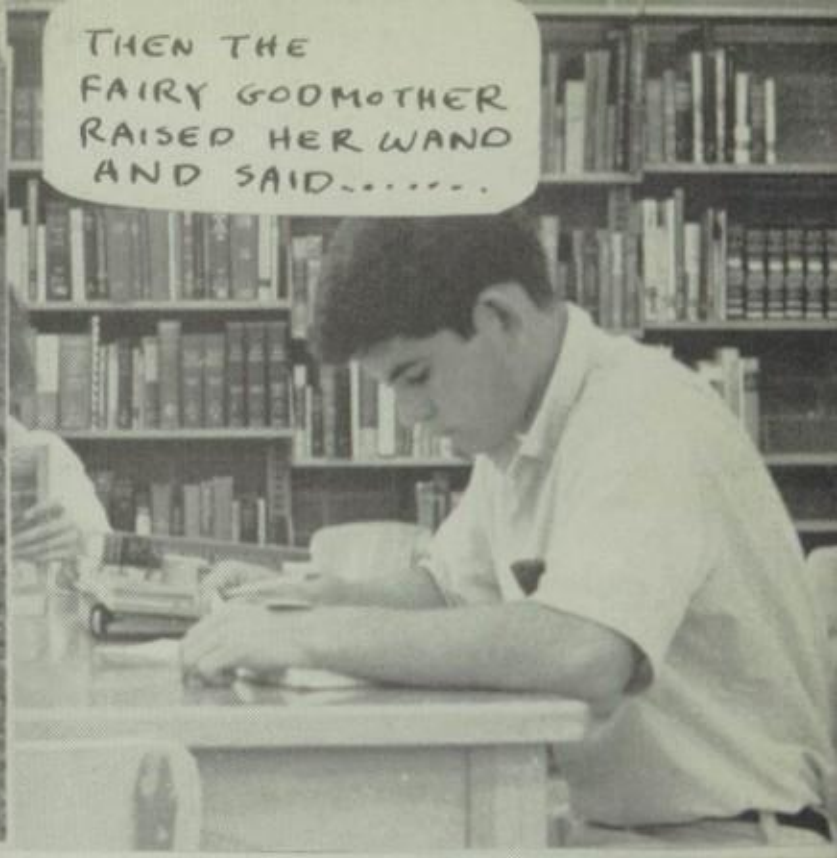
THEN THE
FAIRY GODMOTHER
RAISED HER WAND
AND SAID.....

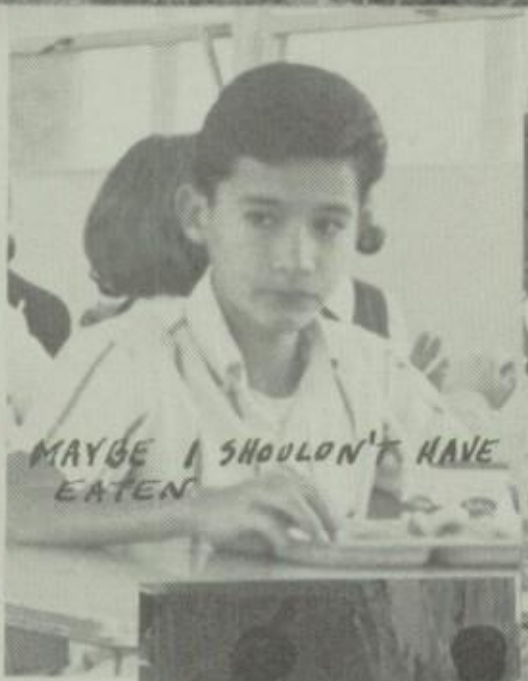
MAYBE I SHOULDN'T HAVE
EATEN

BEAT IT! ... HERE COMES MR. LOPEZ

"R.C.A."
GET THE NET QUICK

AY! AY! WHO DISCOVERED AMERICA?

LETTERMAN'S CLUB ELECTING THEIR OFFICERS

THE

FORWARD ABOUT 1/4 INCH

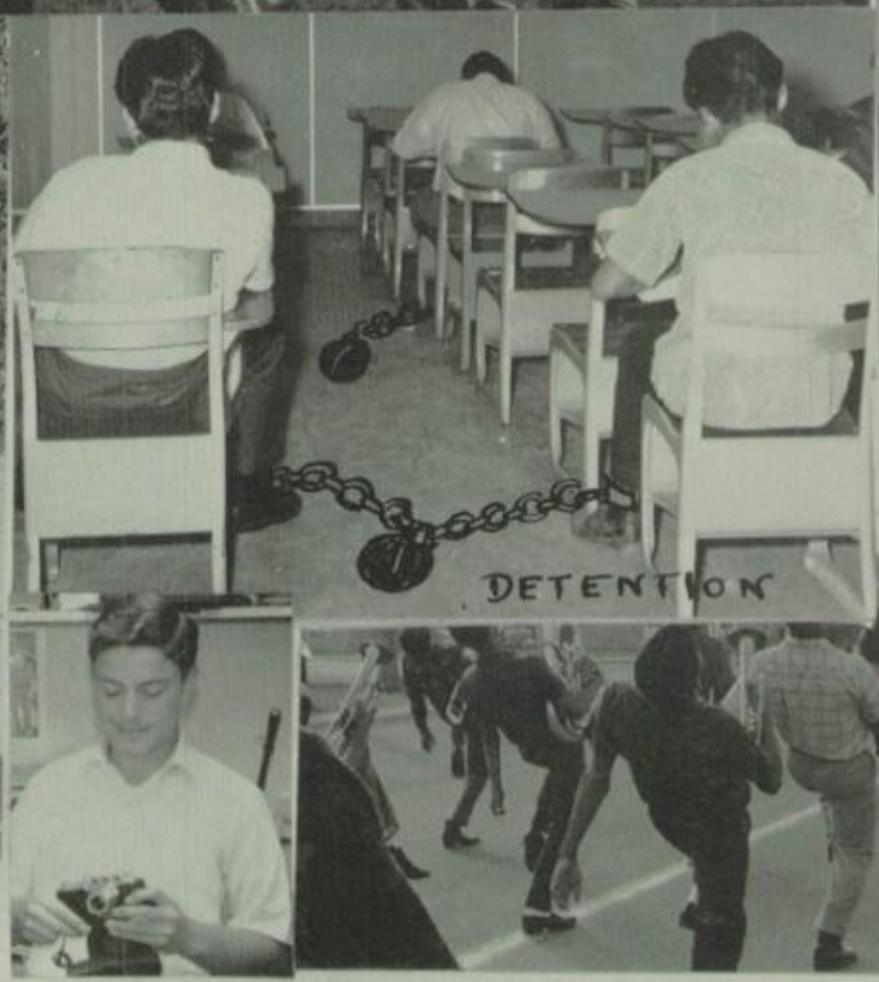

DETENTION

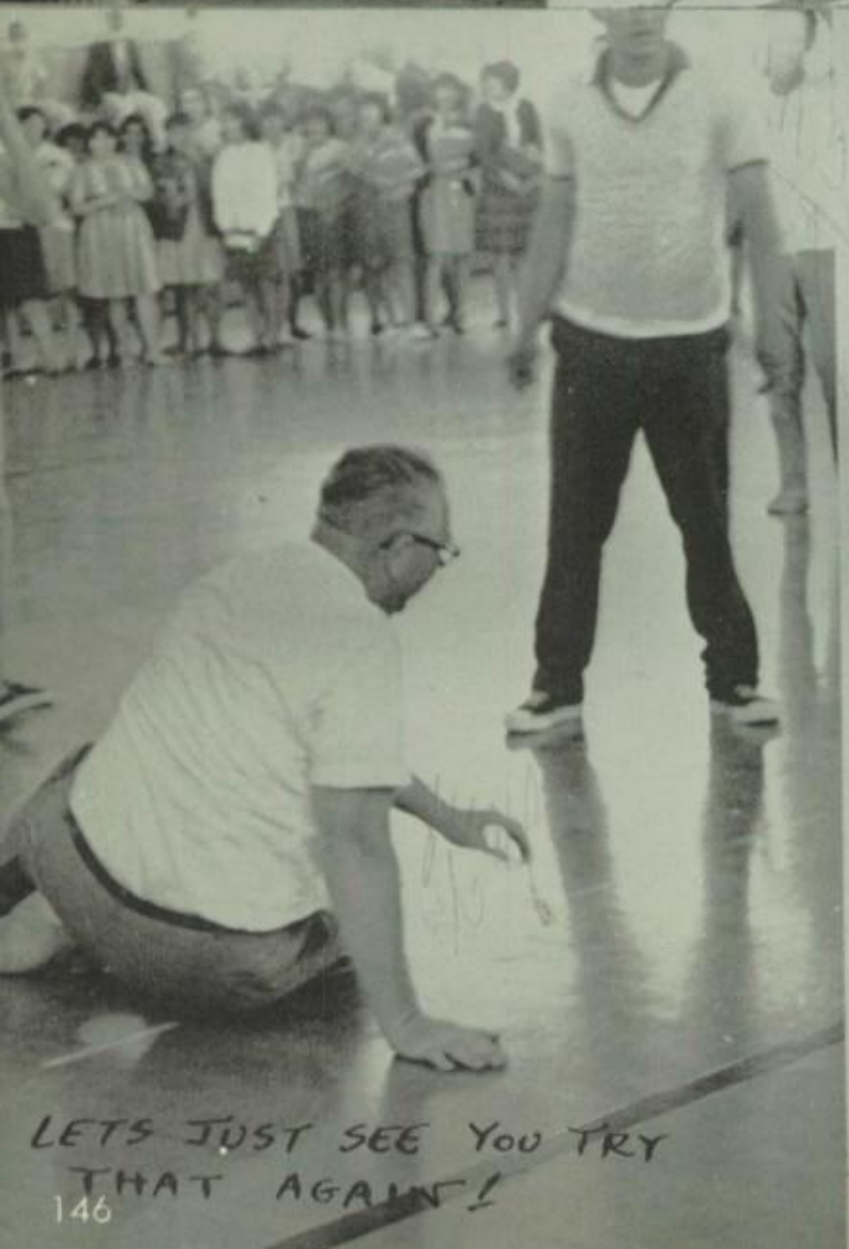

LETS JUST SEE YOU TRY THAT AGAIN!

GBEAN SEXTET

23 CANDIDATES
FOR DETENTION

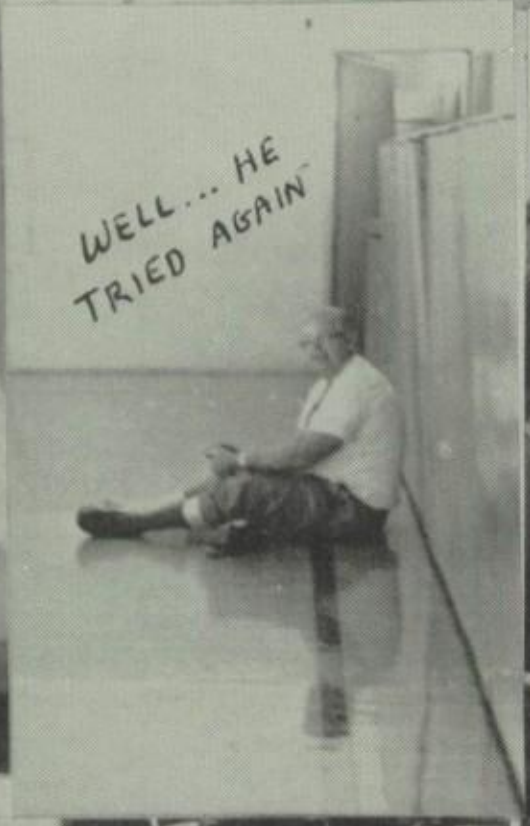
WELL... HE
TRIED AGAIN

I SUPPOSE
YOU KNOW
YOU ARE MY HERO

AND I BUY HIM COOKIES
AND EVERYTHING AND
HE'S STILL MEAN

THE END

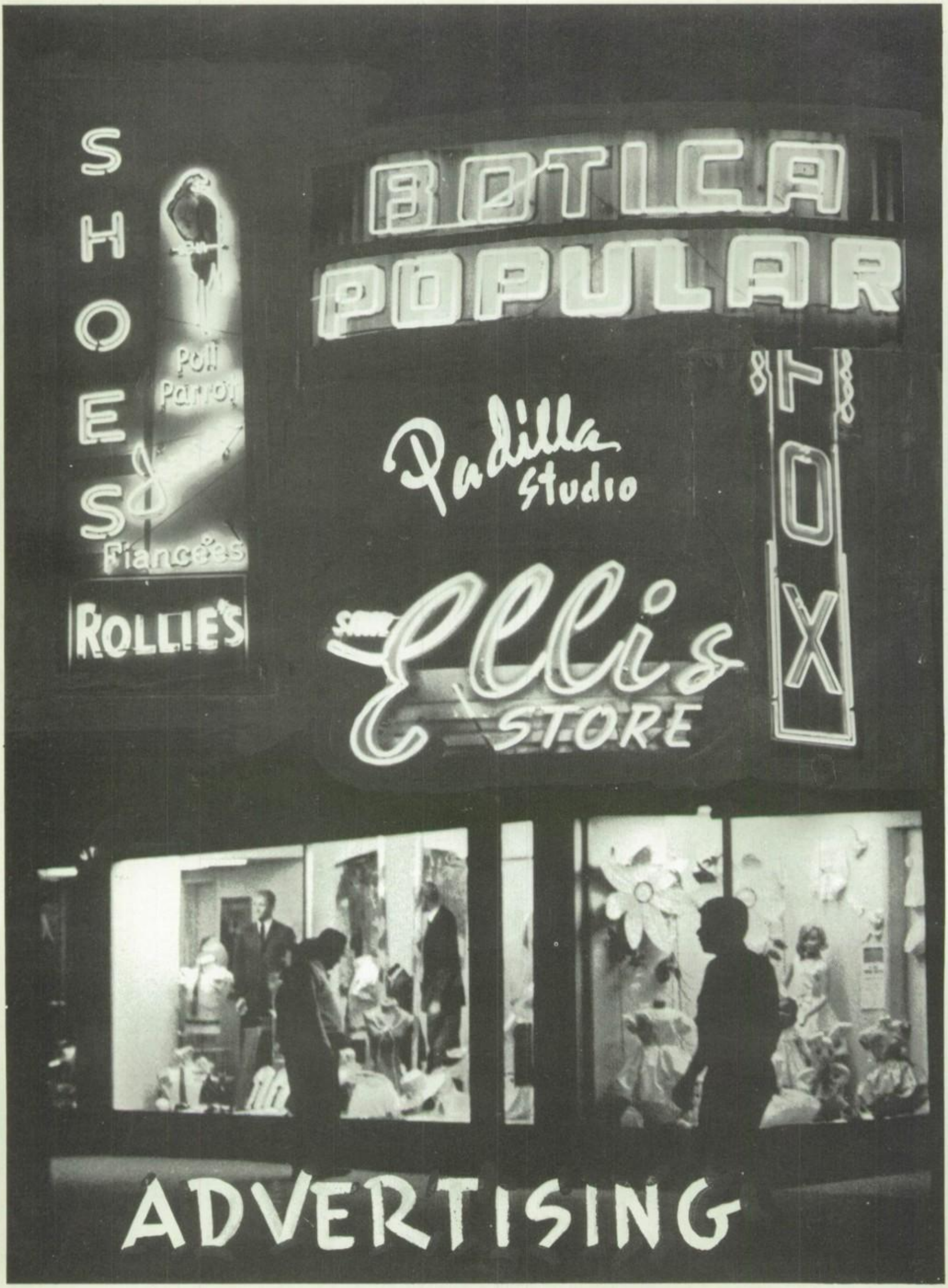
SHOES
Poll Parrot
Fiancées
ROLLIE'S
BOTICA
POPULAR
Padilla Studio
Ellis
STORE
LOX
ADVERTISING

Felicitations

to the CLASS OF '65

Best Wishes to the

Entire Student Body

and Faculty . . .

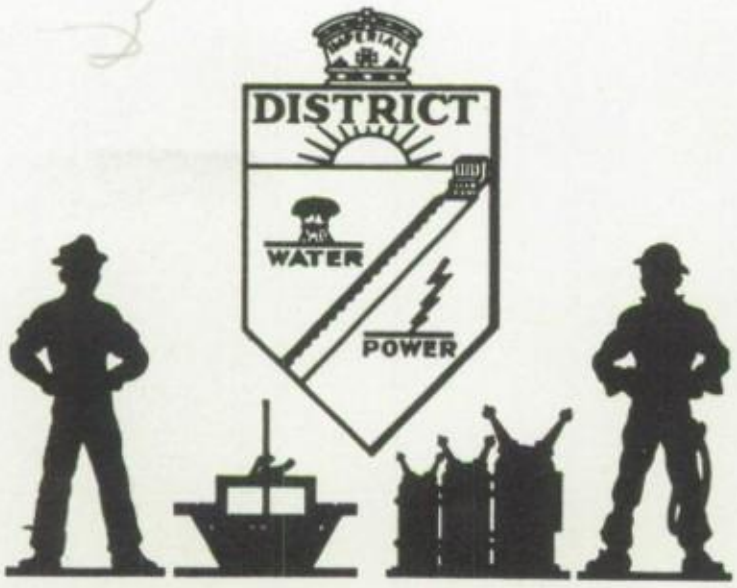

IMPERIAL IRRIGATION DISTRICT

A HALF-CENTURY OF PROGRESS

Quality Merchandise

PENNEY'S

ALWAYS FIRST QUALITY!

Reasonable Prices

315 Second Street

Calexico

THE FAMILY STORE

Western Auto

235 2nd Street

Calexico

Phone: 357-3267

FOX
WEST
COAST

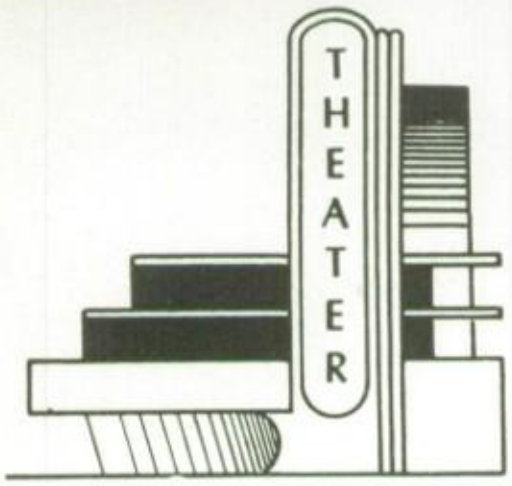

312 Second Street Calexico

CHEVROLET

Your local Chevrolet Dealer at

355 2nd Street Calexico

LET US HELP

Your Money

S. H. KRESS & CO.

Headquarters for School Supplies
CENTER OF DOWNTOWN
244 Second Street
Calexico

IMPERIAL HARDWARE

509 2nd Street Calexico

Phone: 357-1168

Sports Equipment
Appliances
Furnishings
Gifts

Garden Needs
Hardwares
Toys
Freezer Supplies

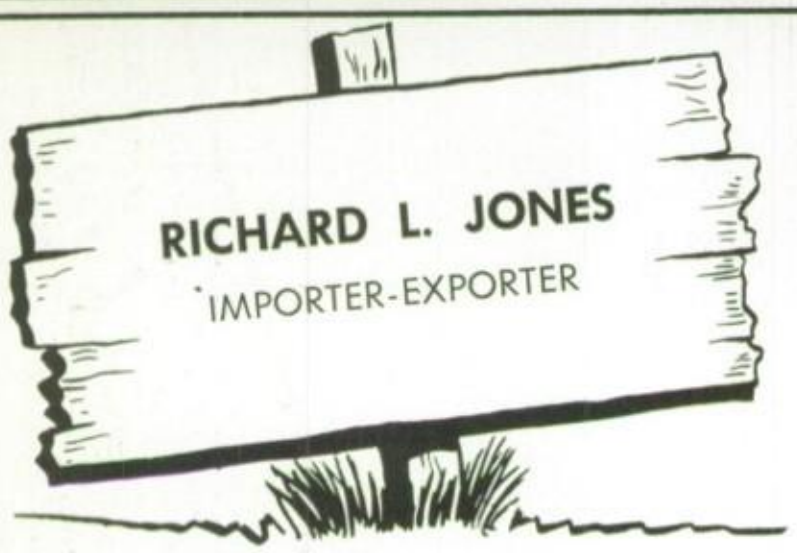

101 Rockwood Ave. Calexico

SMART SHOP

Fashions you live in and love

524 Main Street 352-2660

FOUTZ Rexall **DRUGS**

201 Second Street

Calexico

Phone: 357-2979

FOR THE BEST IN
FASHIONS . . .

SAM
ELLIS
STORE

104 Heffernan Avenue
On the Border
Calexico

For Comfort

JAMISON'S FURNITURE

209 Imperial

Calexico

543
Imperial
Calexico

"For sanitary barber service."

CALEXICO

543 Imperial

BARBER SHOP

YOUR *Independent Insurance* **AGENT**

"SERVES YOU FIRST"

©NAIA

EDWARDS AND PADILLA INC.

120 Second St. Calexico

357-3196

Just Good Food!

BUD'S CAFE

Open 24-hrs.

310 2nd St.

Calexico

MODERN CLEANERS

219 3rd

Calexico

357-1058

W & W FORD

1777 North Imperial

Joe Acuna Appliance Company

You can be sure if it's Westinghouse

218 Heffernan, Calexico

Shop and Save at

LAS TRES BBB

130 Second Street

Calexico

EARL SIEGLITZ, SR.
JEWELRY

107 Heffernan Avenue

Calexico

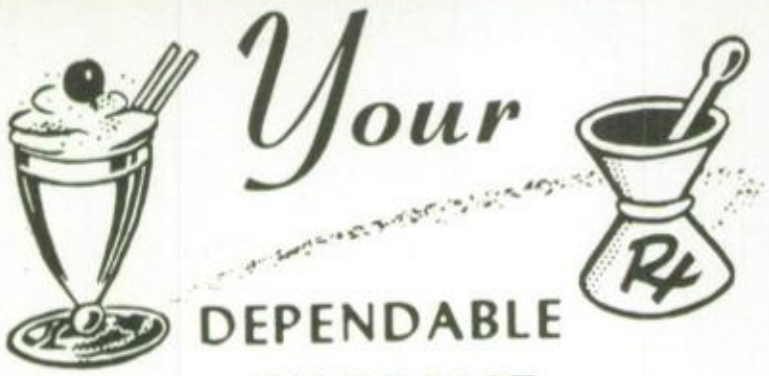

DEPENDABLE
DRUGGIST

POPULAR DRUG STORE

101 Heffernan Avenue
Calexico

INTERNATIONAL MUSIC CO.

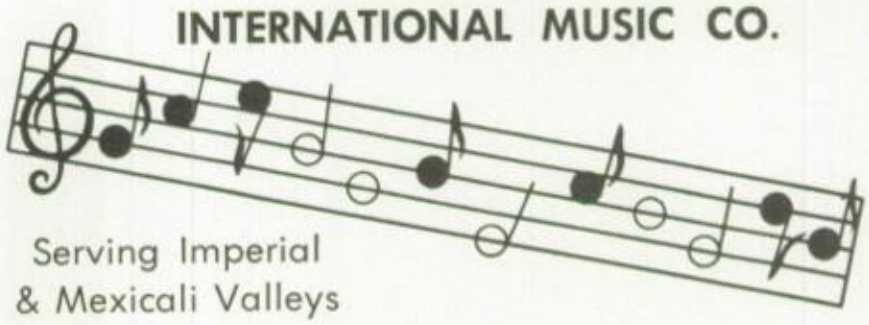

Serving Imperial
& Mexicali Valleys

SALES
INSTRUCTION

RENTALS
REPAIRS

218 Rockwood

Calexico

BORDERLAND TRANSPORTATION

1212 N. Imperial El Centro

CHARTERS
AND
RENTALS

Specializing in Church
Groups and Schools

Victor.
Lots of Luck in your years to come
I hope that you have a good time
on your vacation. Dont juice it too
much. It has been a real blast
knowing you these past years. Lets
keep up the relationship. Your friend
always Greg

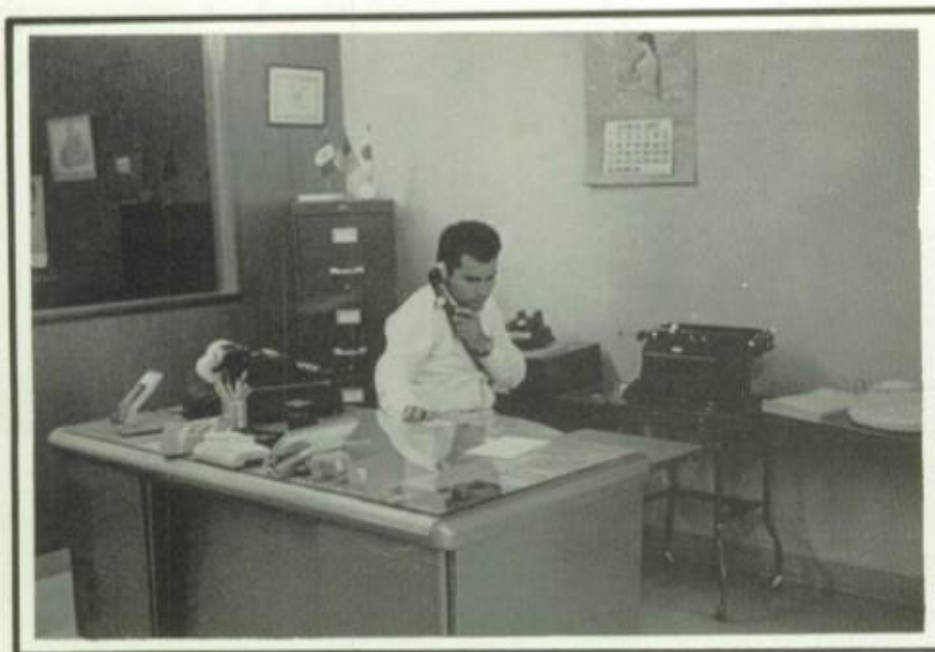

INTERNATIONAL COTTON CO.

300 W. 2nd

Calexico

OWEN'S DRIVE-IN

904 Imperial
Calexico

Where the gang meets

MT. SIGNAL CAFE
Hiway 98

Family Restaurant

All kinds of Mexican Foods

FOSTER'S FREEZE

415 Imperial
Calexico

"For ice, moving, storing, call my dad at 357-1854."

RENISON MOVING AND STORAGE

agent for
NORTH AMERICAN VAN LINES

22 W. 7th Calexico

CALEXICO CHRONICLE

145 3rd
Calexico

EVERYBODY READS THE CHRONICLE

"I hope you enjoy your annual as much as I enjoyed taking pictures for it and helping Mr. Western and Carlos Duran in planning and laying it out."

Pete Padilla

PADILLA STUDIO
Calexico

IMPERIAL-MEXICALI COTTON EXCHANGE

300 W. 2nd
Calexico

OFFICERS

Robert C. Marsh ..... Pres.
Neil Mearns ..... Vice-Pres.
Arthur J. Flores ..... Treas.
Charles Provost ..... Sec.

RHYNE'S AUTO SERVICE

1450 Coml El Centro

Kenneth F. Patterson
OPTOMETRIST

Member of the
AMERICAN
OPTOMETRIC
ASSOCIATION

220 Rockwood
Calexico
357-2712

IF IT'S GOOD FOOD YOU WANT--

Visit

RAY'S CAFE

For good Mexican and
American food

943 Imperial
Calexico

M & M MARKET

915 Imperial
Calexico

For groceries and
miscellaneous goods

SAFEWAY STORE

On the corner of
Heffernan and 3rd

Calexico

FITZPATRICK'S SERVICE STATION

1036 Imperial
Calexico

Exquisite Jewelry

JEWEL BOX

WATCHES
DIAMONDS
JEWELRY

250 2nd St.
Calexico
357-2520

Calling all girls to . . .

CARMEN'S BEAUTY SHOP

357-1030

Anderson Building, Calexico

For all the kiddie's needs

AND SAVE AT

ALVIN'S TOYS

225 Heffernan
Calexico

ALVIN'S TOYS

511 Main Street
Brawley

Friends in town?
Recommend the

DON JUAN MOTEL

344 4th Street
Calexico

357-3231

CALEXICO

Gateway to Mexico

Calexico Chamber of Commerce

233 4th Street
357-1166

Desert Florists

618 Main
El Centro

For Telephone Service
352-4731

Better Values

CALEXICO STATIONERS

231 Second St.

Calexico

CALEXICO HARDWARE

Serving the entire valley

Yuma & Mexico

107 Second Street Calexico

KOPKA SERVICE STATION

For fast and friendly service.

At 400 Imperial in Calexico

GIRLS!

INGE'S BEAUTY SALON

At
Hotel De Anza
in Calexico

HAZEL'S FASHION CENTER

At 515 Main St.
352-2201

El Centro

BEST POLICY

AT ALL TIMES

at

K & R MOTOR SUPPLY

HERE IN CALEXICO

Boys to

HOLLIES MEN'S SHOP

109 Heffernan
in Calexico

FABRIC IMPORTS

For the best in textiles

229 2nd in
Calexico

EL CENTRO IMPORTS

1234 North Imperial
El Centro

LA MEXICANA MEAT MARKET

For good meat at;

129 Paulin in
Calexico

TWIN CITY FLORIST

207 Imperial
Calexico
357-3281

Permanent Flowers
Gifts
Foliage Plants

ROLLIE'S SHOE STORE

256 2nd Calexico
Children's - Poll Parrot
Women's - Fiancees
Men's - Jarmans

LA AURORA ADS FOR BETTER BUSINESS RESULTS

The annual staff of La Aurora would like to give special thanks to Pete Padilla for his excellent help in producing this annual. For without it, such a fine annual could not have been possible.

reserved

Viator,

Victor,

To one of the nicest and cutest boys in the senior class. You're alot of fun, although to you I'm an ugly witch - and you're always chopping me down... Anyway, your a nice guy to be with, stay good. And good luck with Cary.

As Always,

Judy Goff

Victor

Work real hard in the future whether you take ten years in college or not. So you are finally out of high school, Hurrah! you are out you stay out of senior trouble.

Ronald Simmons
'66'

Victor:

It's been fun having you for Asst. Dean. You're such a pest sometimes. Keep your wonderful personality - Stay as cute and sweet as you are -

Sincerely,
Kathy Iten
(Wendy)

Victor
Its been a blast knowing you in high school, and I hope & wish you lotsa luck. Be good, but not too good! Love
Gloria De Nocka

Victor, I hope you have fun in the Summer but luck with the girls & keep your chin up. Love,
Anna Marie Zamarripa
Christine Lopez (1971)

Victor
I hope you have fun in the Summer
Good luck with the girls
Bill Gleason
Catherine Gilmore
Tom Ingram and
Tommy Hamilton
Good luck in the future
Kathy Kenn
Christine Lopez (1971)
Anna Zamarripa

To a very
nice and sincere
friend Victor wish you
all the luck in the world
with all your girl friend.
Yours Truly
Andy Leyvas

Ese
Victor!
You're almost like
a brother so keep
with you. Let's of have
Frances
"68"
rope

Victor
Hi! Always
remember your Tommy's
cousin but cousin's dont
share. Good luck and all
that common stuff. Seriously
be good to all the females.
Its been great knowing
see you in 10 years. Class Reunion.
Always
Janet

"Victor, I know you are
a brother you are in
Vietnam. Good luck
and all the
best of your
Vietnam."

TAYLOR PUBLISHING COMPANY
"The World's Best Yearbooks Are Taylor-made"

Vic.
Glad your
Leaving us, bless
your soul for The
Coming year Hope The
best, which I know,
TRIPAS
6/10/65
Goodluck
Josie Ybarra
66

To a really nice guy.
I wish you all the luck
in the world (What's there
to talk about?)
from
a nice girl (Ha! Ha!)
Monica

To a crazy
vato who in
my apinion (JP) is
really bitchin.
Sucess in everything
(Herb)

Victor,
your a crack up
I hope I see
you again I sure
enjoy talking to you
Lots of Luck
Armida

To a real
cool guy
who I like
Best of luck
in the future
Greg Varner

[illegible]

"Vic"
One of the
crazyest guy and
one of the coolest Best
of Luck

Love
Bolla y Coco
Dorora Torres
65

- Victor -

I really did have a lot of fun with you this year, but why did you have to go and ruin it for both of us. I really don't think it was the best way to go around, but I've forgiven you fort. Just don't do it again OK? I really do like you and you have a great personality. Don't get too drunk tonight, which I know you will but that's OK 'cause I know you will anyway. Have fun this summer and be good!

Love
Pam

Vic
Its been a
pleasure knowing you.
Have a good time in Hawaii.
Hope to be back in lates
Hope we can
this year
Take off for
Diego

VLM

Its about time you got the hell out of here. See you around this summer, Best of Luck Wilson

Vic,
Ese Vic baby just about lost old buddy. Hope you didn't mind if I had used your Wilson "Arnold Palmer" driver. Gee man, you're a swell vato. Hope to see you around one of these days again.

"To Vic,"

"The Best"
Ralph '67"
(Jack Nicklaus)

a real nut but a nice guy that has added fun to the Senior Class of 65.

Hope you will remember all us Seniors.
Best of Luck

Always
Alice Nava
-65-

Well Victor
Looks like we aren't
Best of friend But
I look at you as a
real nice Guy. even though
we don't get along very well.
I was hoping you and tinie get
together But I guess that will come
in the future. Don't forget me.
Stay as you are Guy nut.
You're a real ??

Love Ya
Pisha

Vic!
Your one
Hell of a guy so
Stay that way, Don't
Drink to much. Good luck + the
Hell with the world
See ya Julio